



***swisstraffic bern 2009***

INSPIRATION **THEMA**

---

*URBANISIERUNG*

*TANSPORT*

*ERSCHLIESSUNG*

**RAIL**

*WEGFÜHRUNG*

# WEGFÜHRUNG





# UNTERFÜHRUNG





# ÜBERFÜHRUNG



















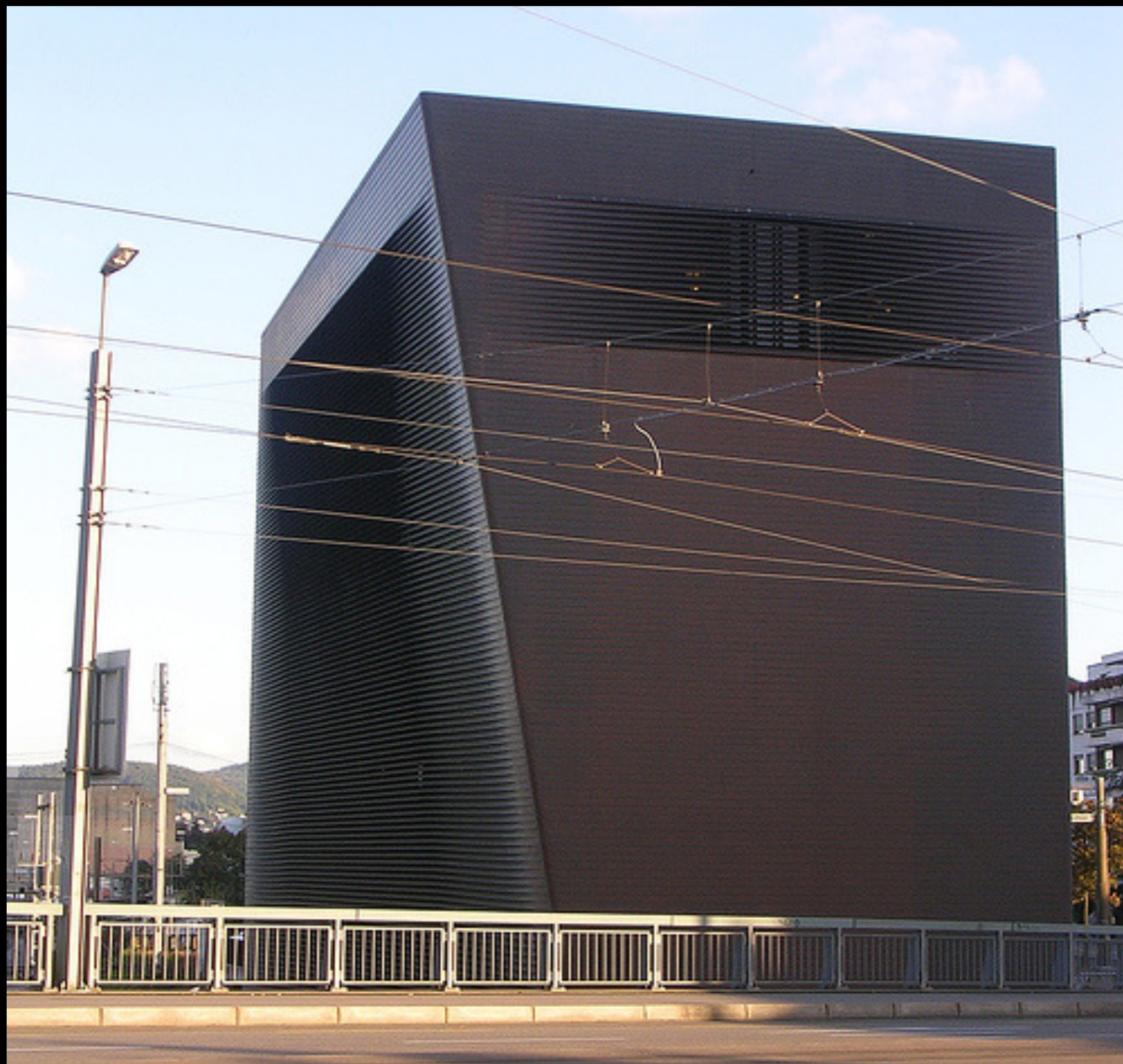

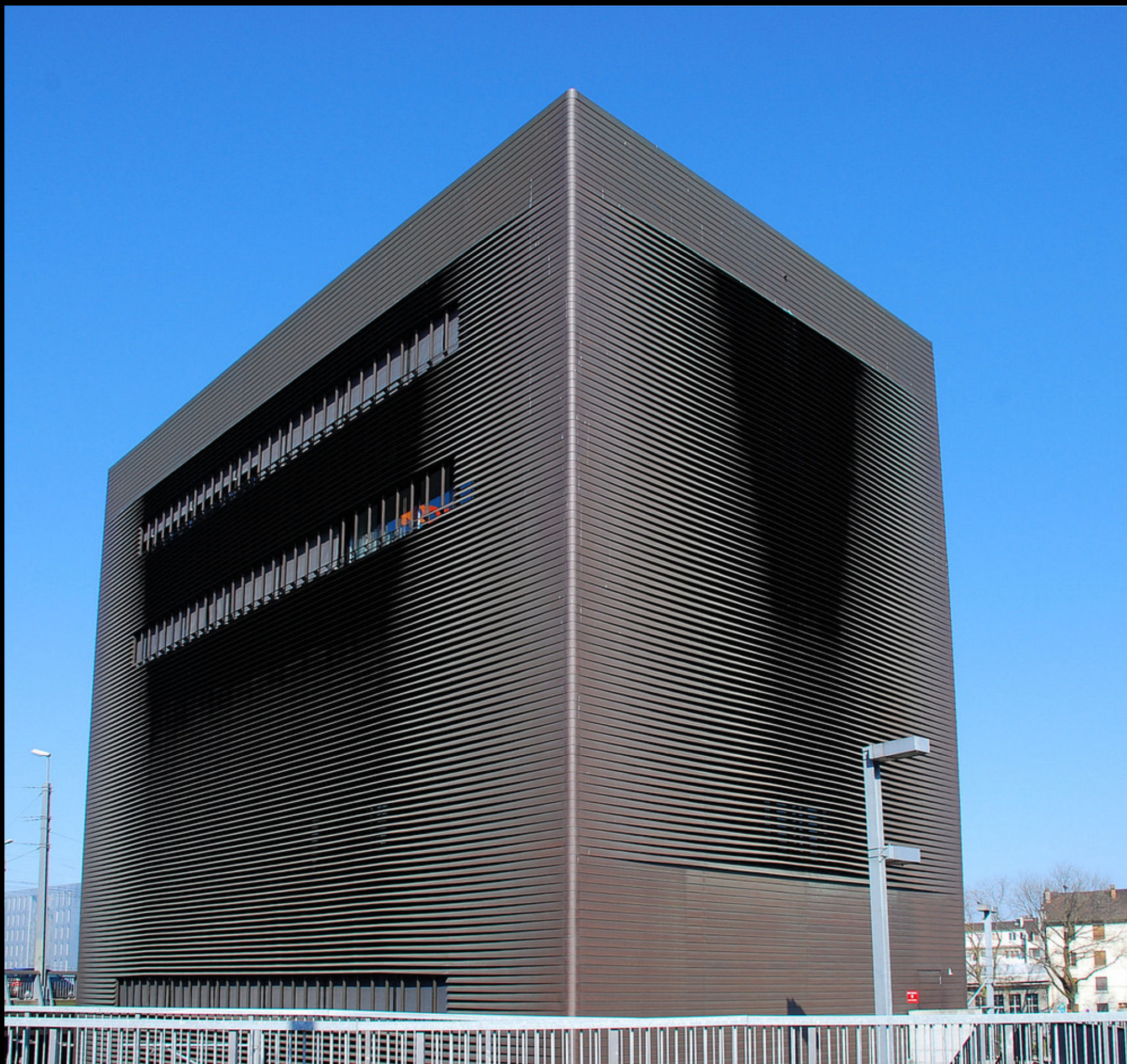





# PLATZGESTALTUNG

BUNDESPLATZBERN







# MARKANTEOBJEKTE

HARTBRÜCKEZÜRICH

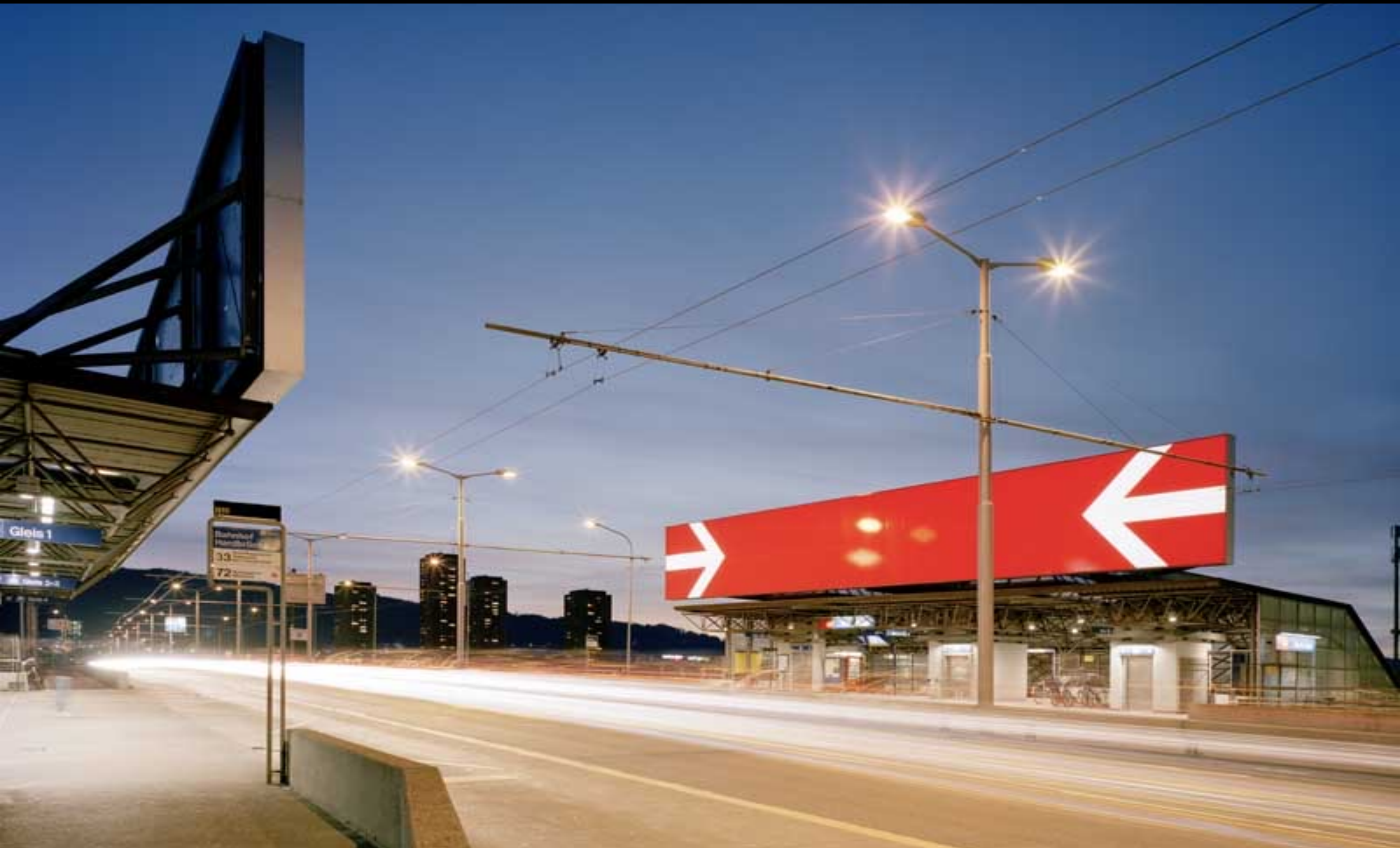

# PANORAMAAUSBLICKE

KKLUZERN

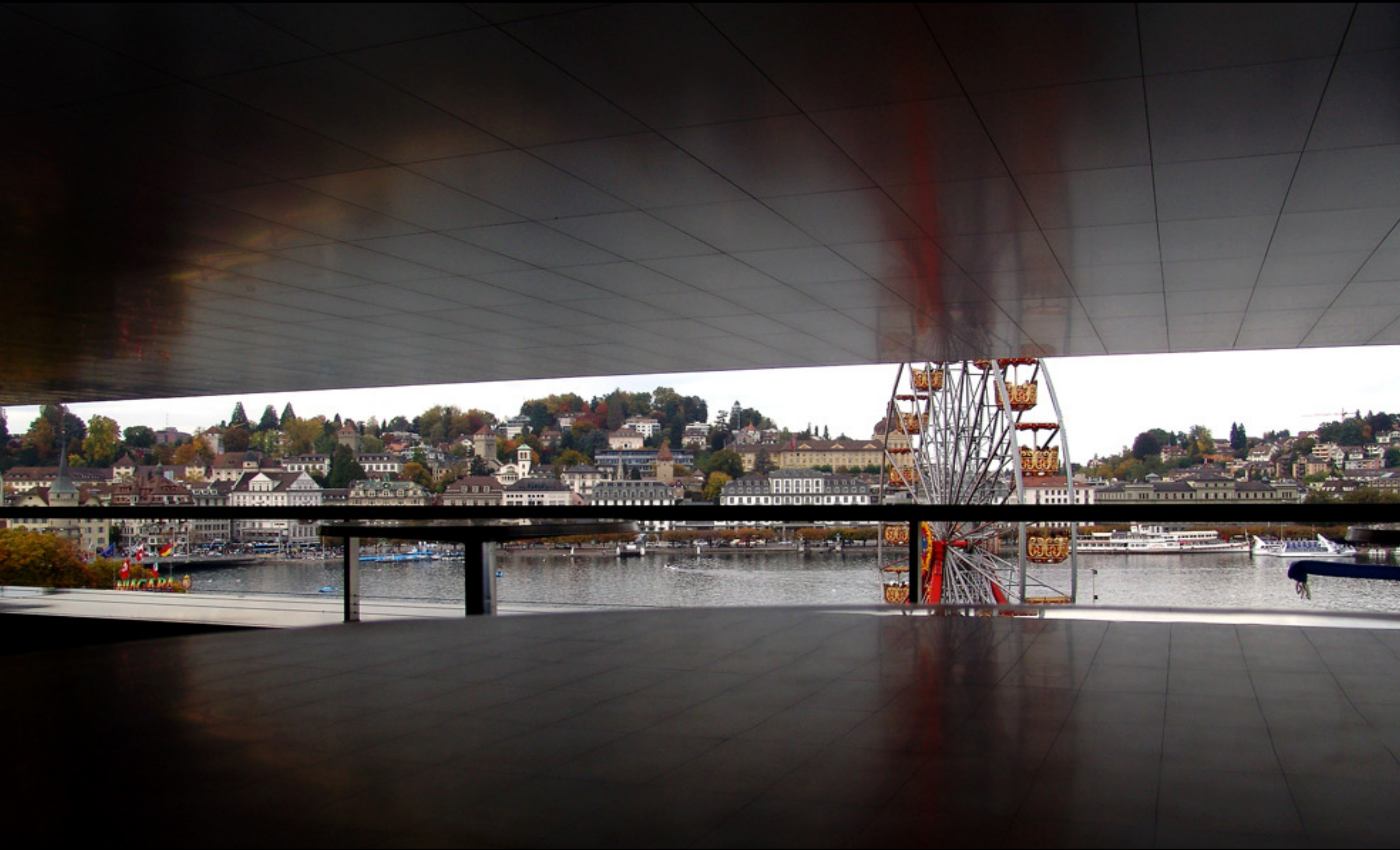





# STASSENPLAKATE

MOTULNSCHAU

24. Februar

Make

Bärenhalle Bindlach  
20 Uhr

Karten unter [www.make-fashion.de](http://www.make-fashion.de) oder Tel.: 09208/580462

NEW  
MARLBORO  
WIDES

GESCHMACK HAT EINE  
NEUE DIMENSION

NEUE ZIGARETTE.  
NEUES FORMAT.  
AUSGEWOGENER GESCHMACK.

Die Menge an Teer, Nikotin und Kohlenmonoxid, die Sie inhalieren, variiert, je nachdem, wie Sie Ihre Zigarette rauchen.

Rauchen kann tödlich sein. Der Rauch einer Zigarette dieser Marke enthält 10 mg Teer, 0,9 mg Nikotin und 10 mg Kohlenmonoxid. (Durchschnittswerte nach ISO)

**Death & Poetry**  
The Music Before Festival  
Die So Hald  
Gloria Theater - Köln - Fr. 21.01.2008 - ab 19.30 Uhr

Robert Plant Alison Krauss  
T. Bone Burnett  
World Tour 2008  
Samstag 10. Mai 2008 20<sup>00</sup> Uhr  
Düsseldorf Philipshalle

**VISIONS Spring Tour**  
The Rifles  
The Futureheads  
Trashmonkeys  
Die Mannequin  
02.04. KÖLN  
LIVE MUSIC HALL  
VORSTRAßE: € 16 / ABENDKASSE: € 18

**REM**  
MI. 20.8.08 ST. GOARSHAUSEN  
FREILICHTDÜNE LORELEY

**ROCKNACHT**  
VELVET REVOLVER  
THE HIVES  
Good Charlotte  
JULY BOND  
M. KÖLN  
PALLADIUM

**JUANES JUANES**  
LA VIDA ROSA LA VIDA ROSA  
Köln - Palladium  
Köln - Palladium

**ÄRZTE party**  
ÄRZTE party  
23. März

**REINOLD MALL**

STRÖER

# HAUSNOTRUF

*... jederzeit Hilfe auf Knopfdruck!*

Servicetelefon: 0180/5252625

**DIE  
JOHANNITER**



STRÖER



Dieser Park  
nach Gesch  
gesch

# TRANSPORTCARGO



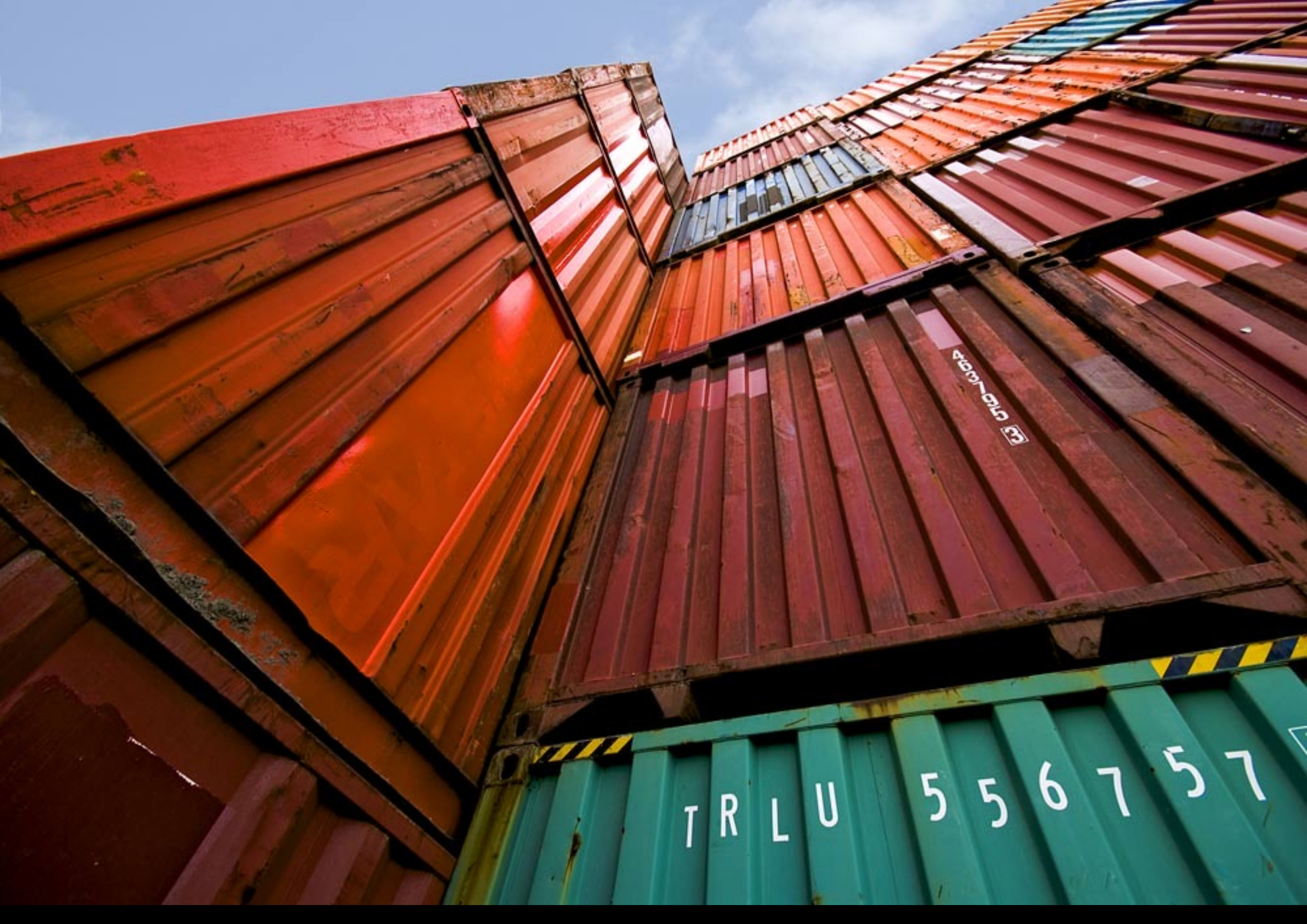

CS CONTAINERS

TRLU 556757



# SIGNALISATION







2c

# MESSESTAND

VARIANTE1



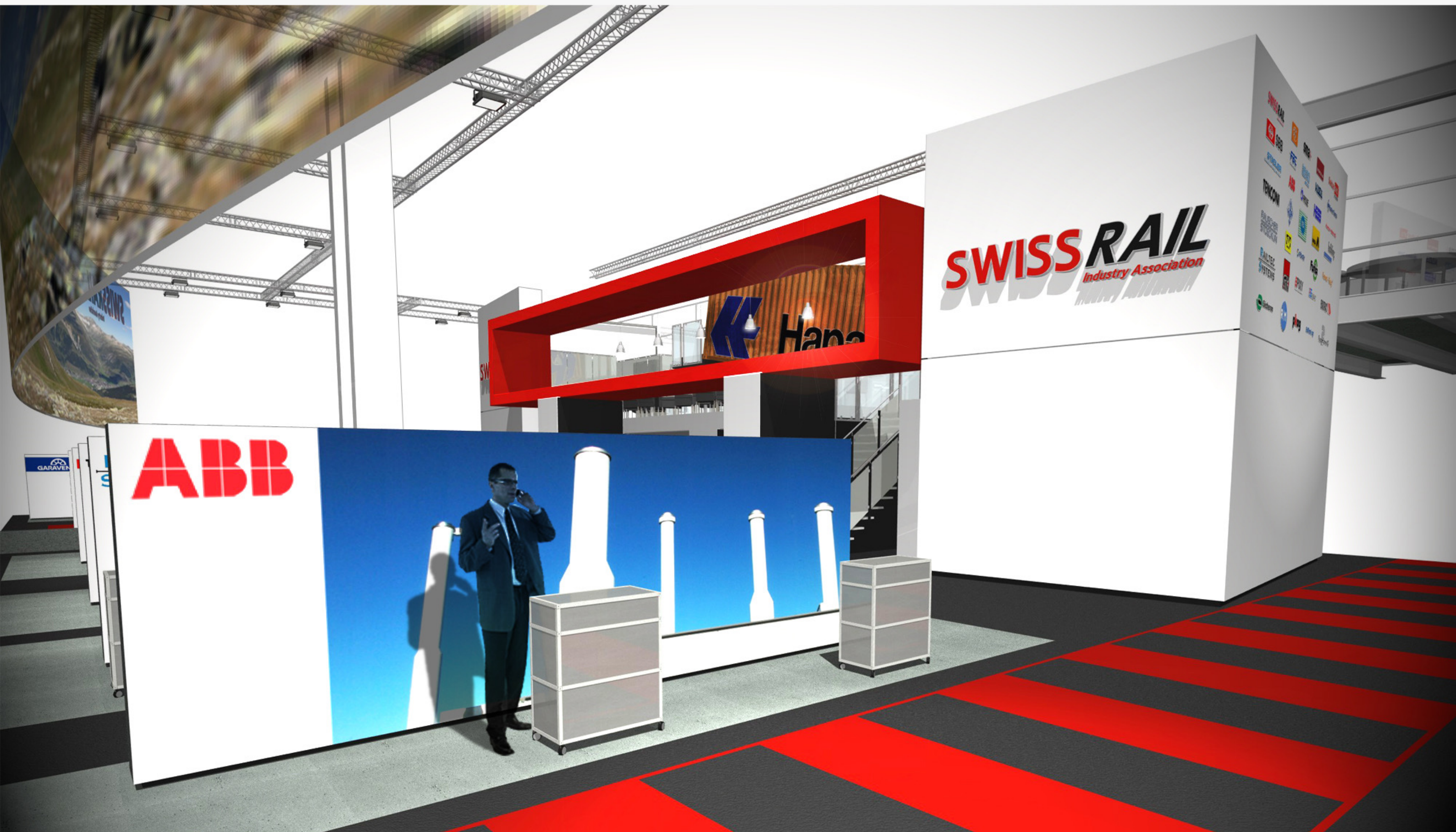



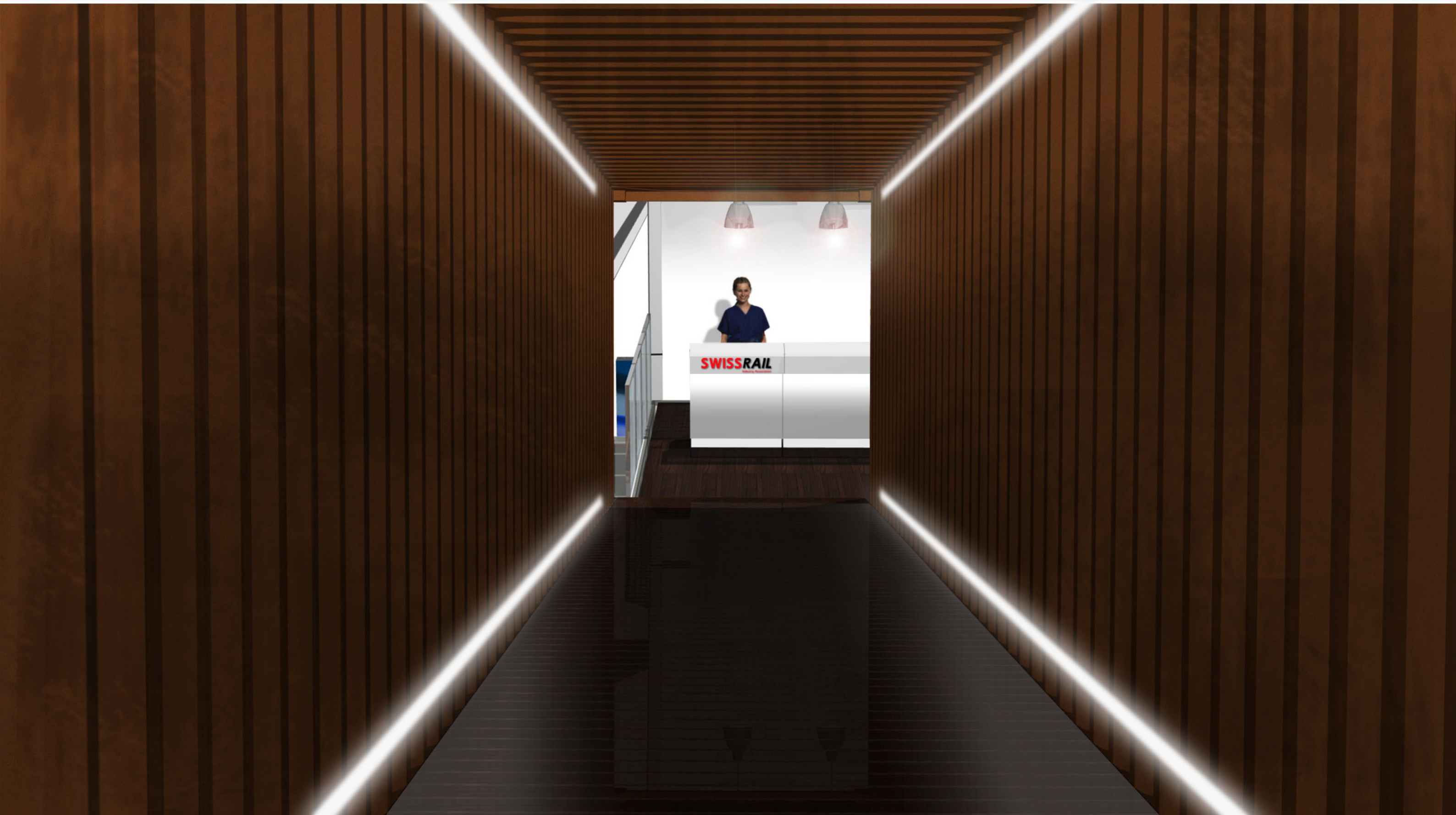





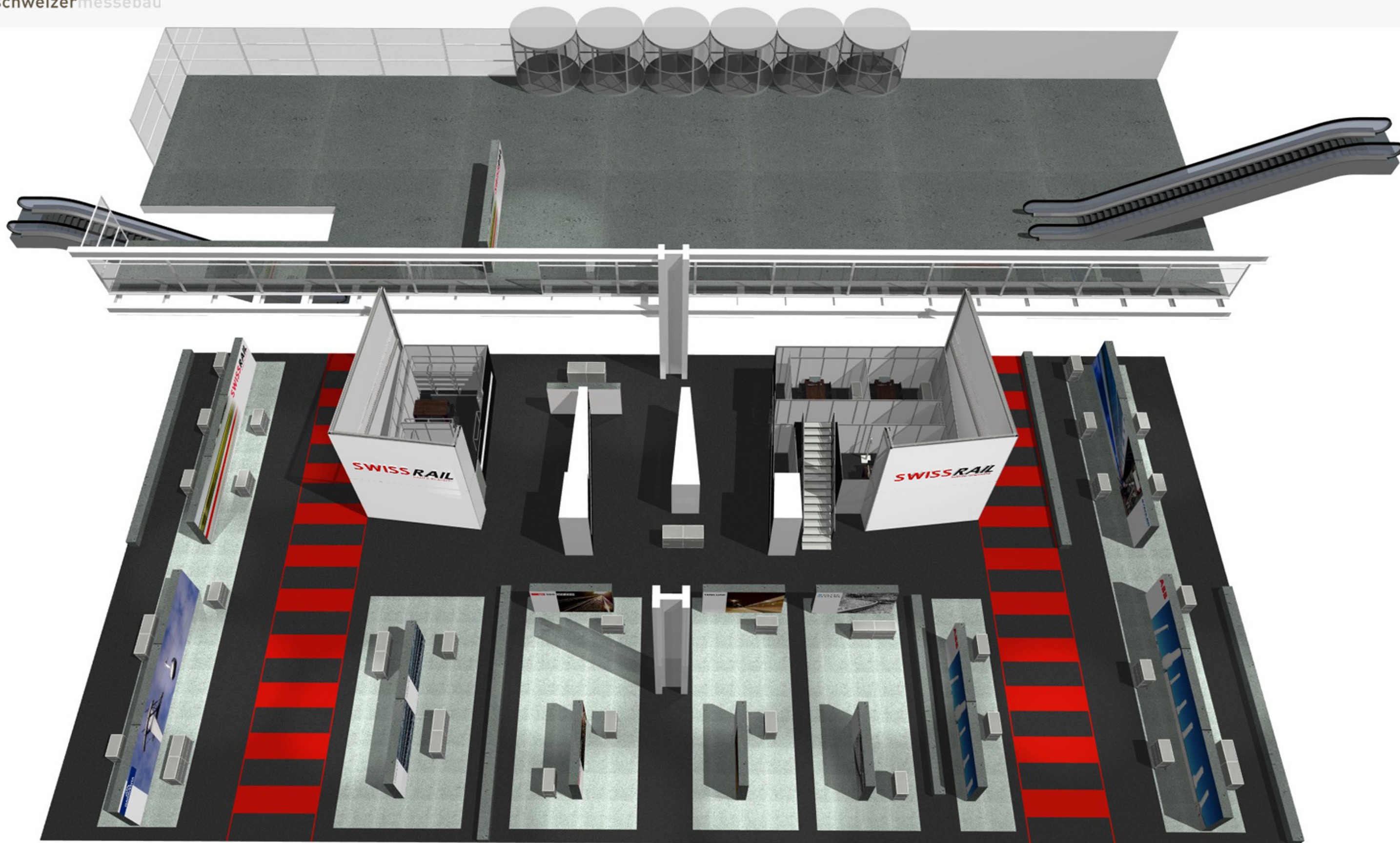

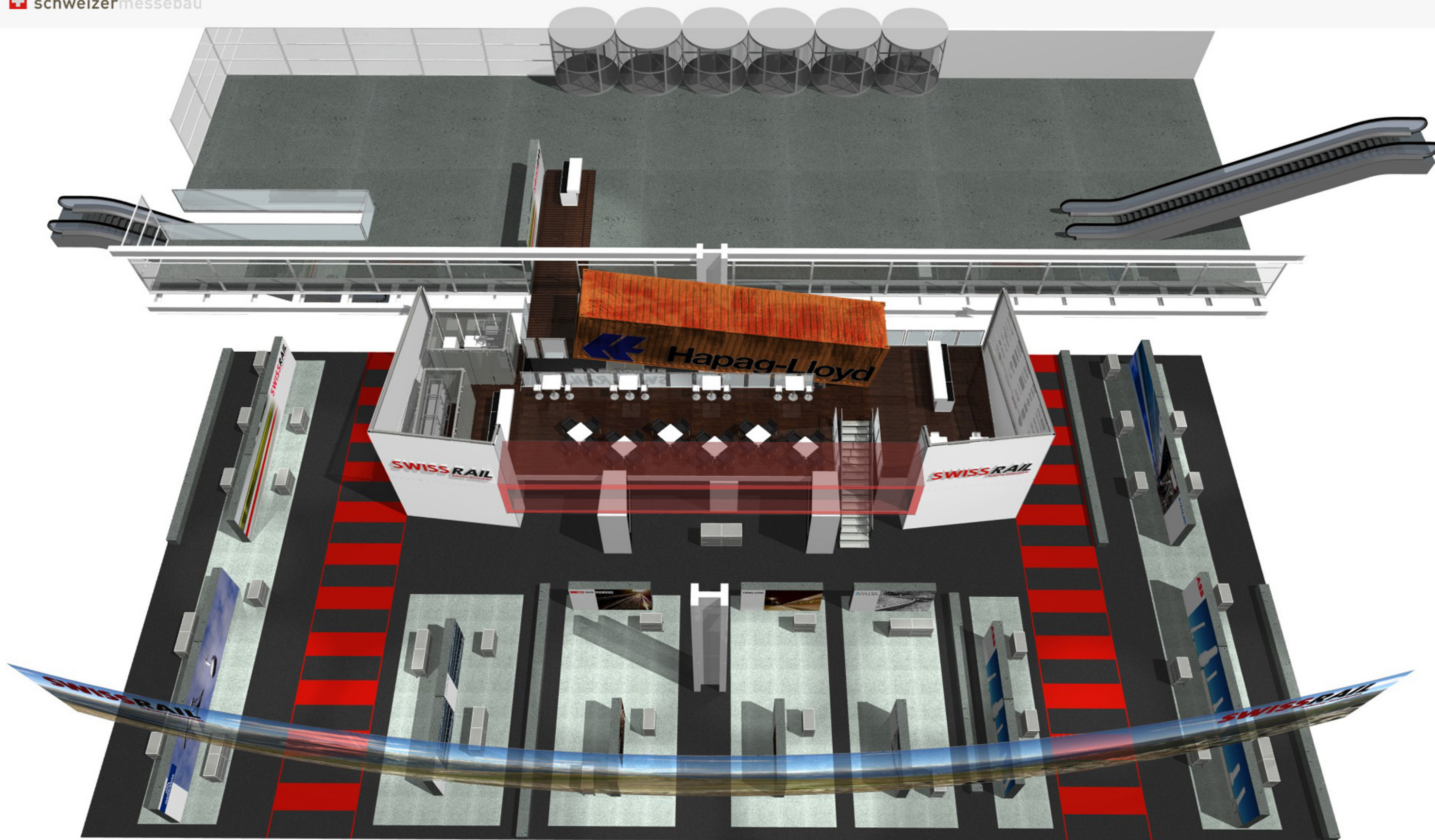

*MESSESTAND*

*VARIANTE2*





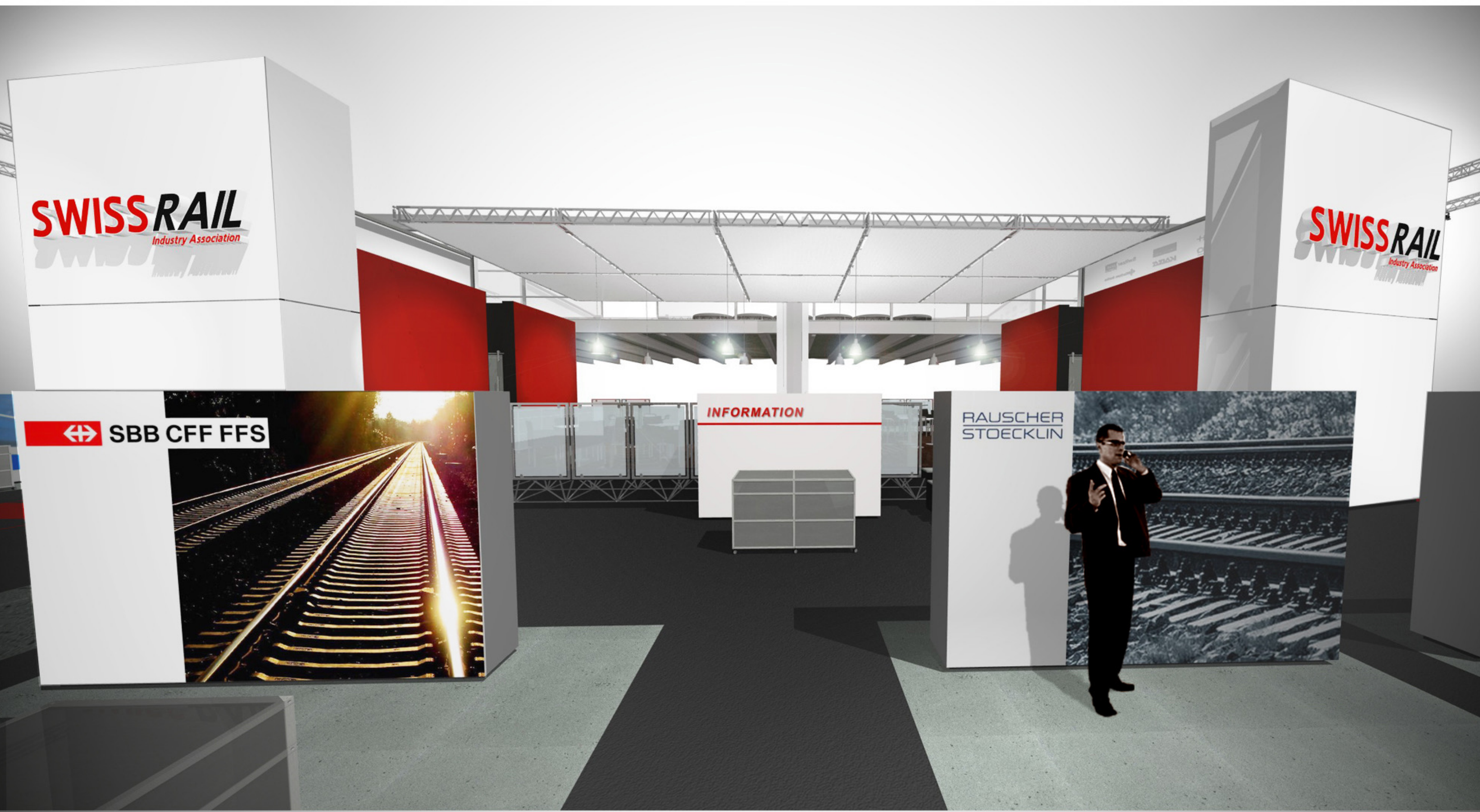

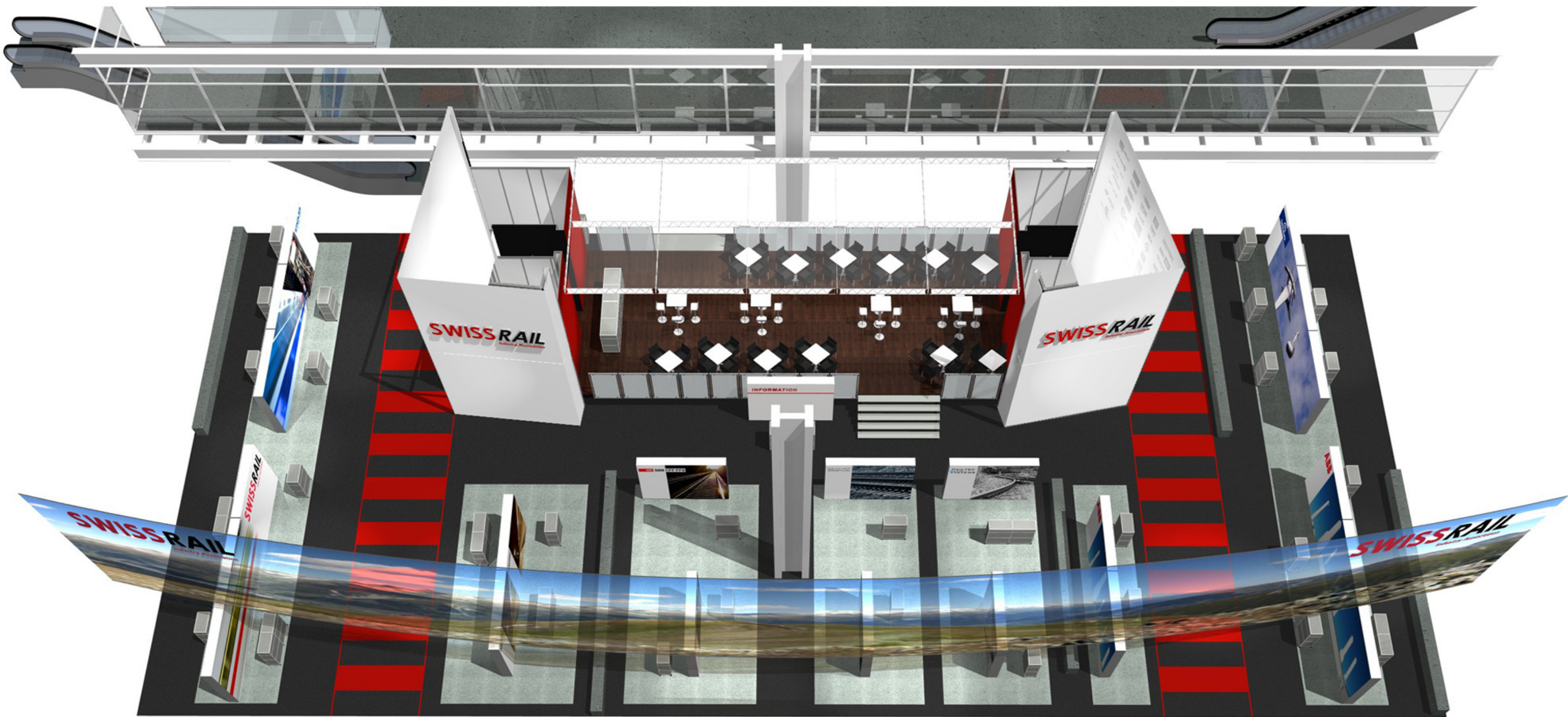

*MESSESTAND*

*VARIANTE3*

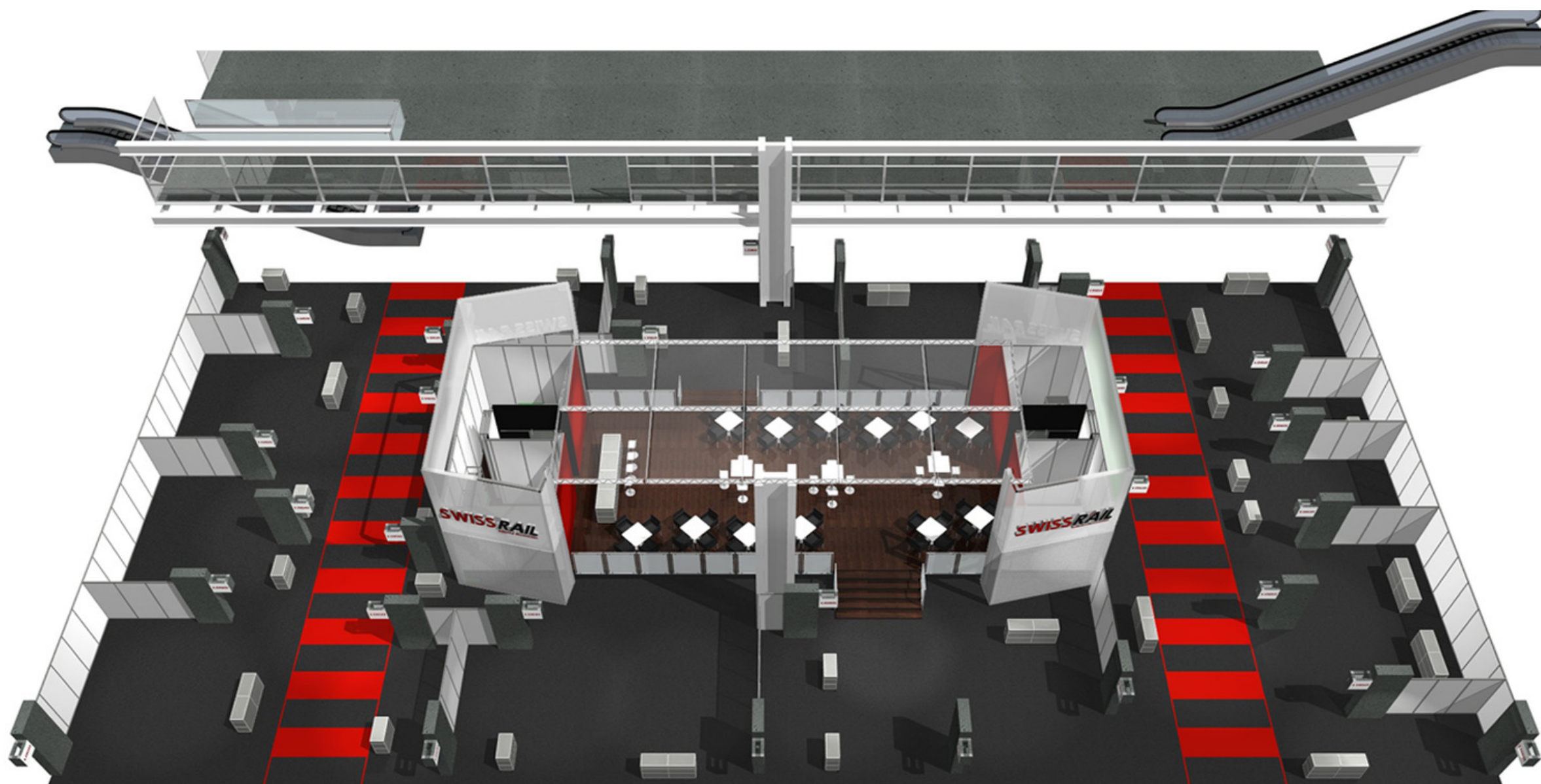
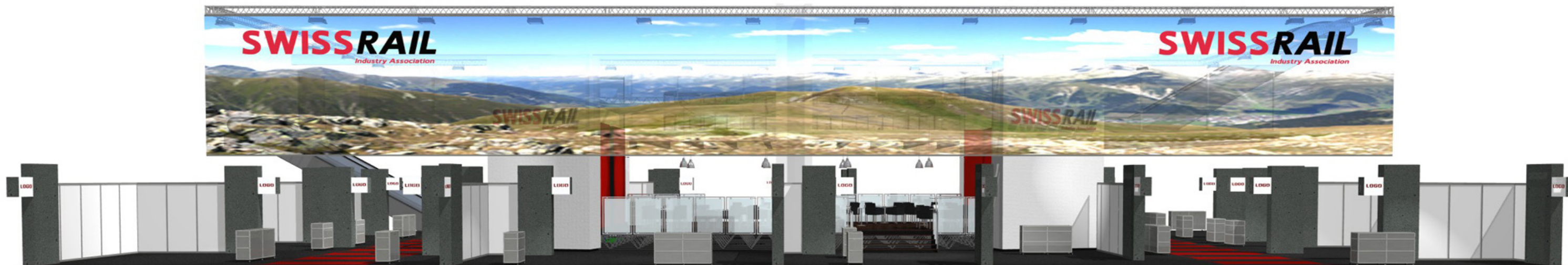

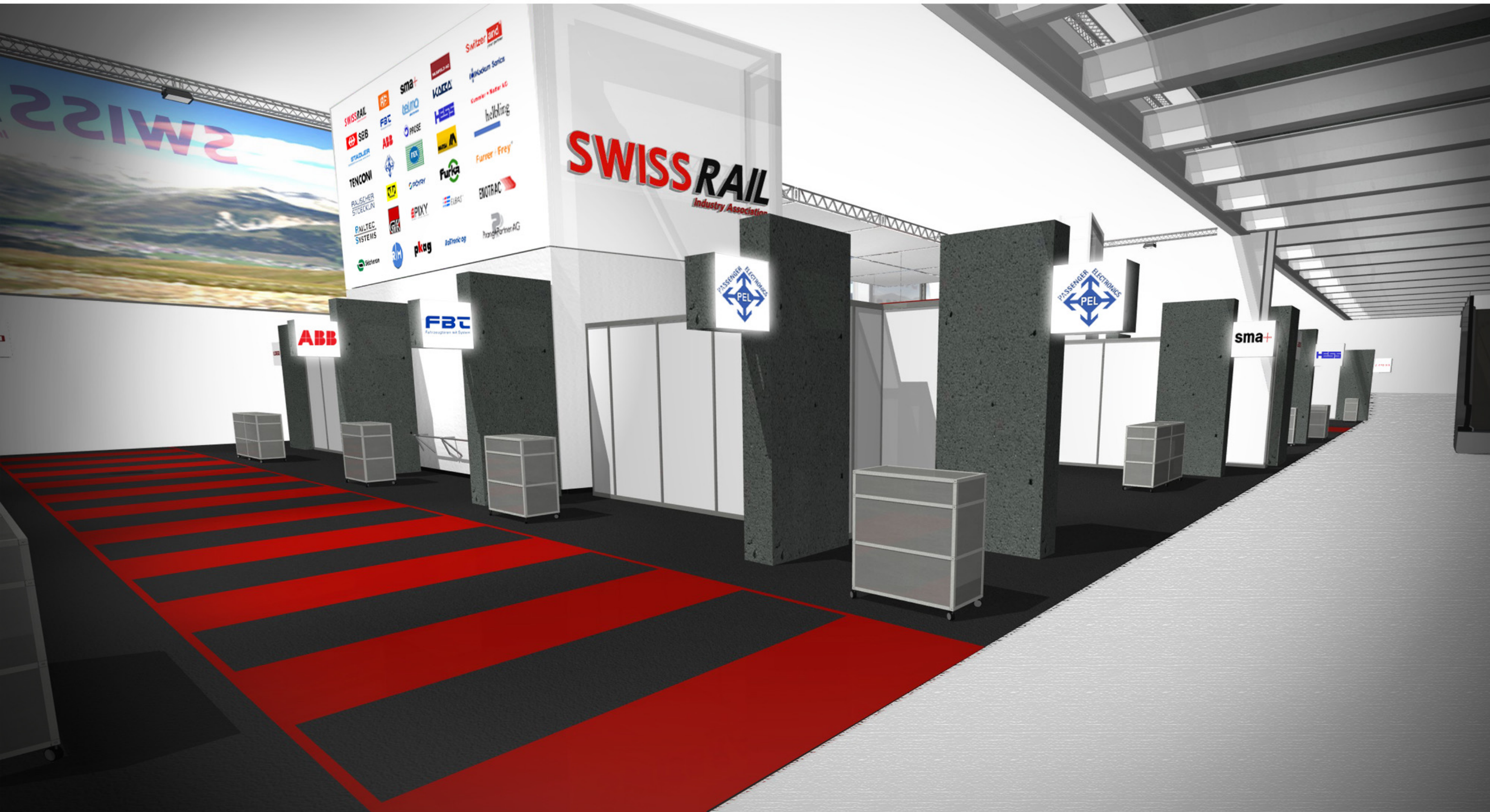



*KLARTEXT*

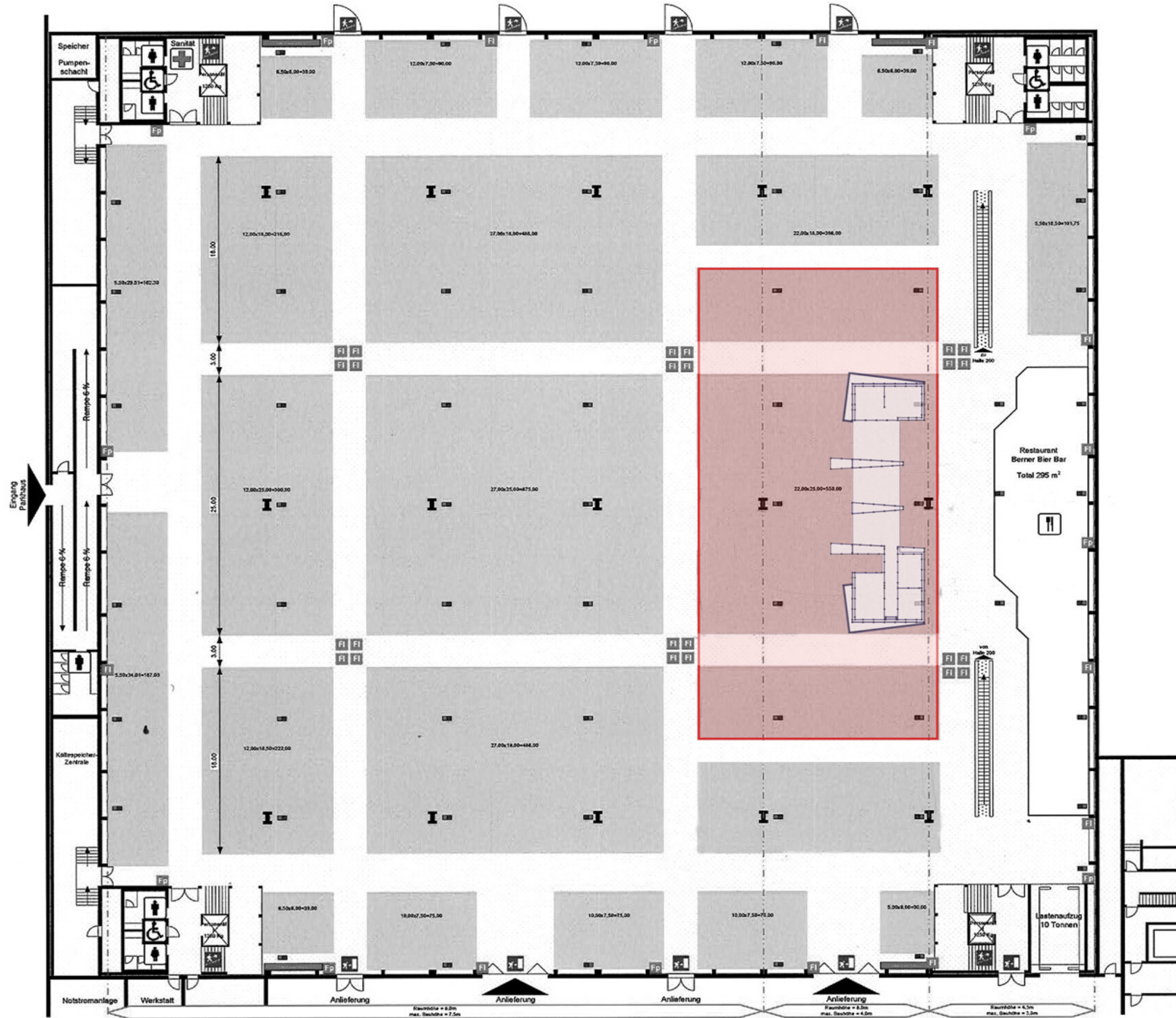

BEA bern expo

Halle 210

1 5 1m = 3mm

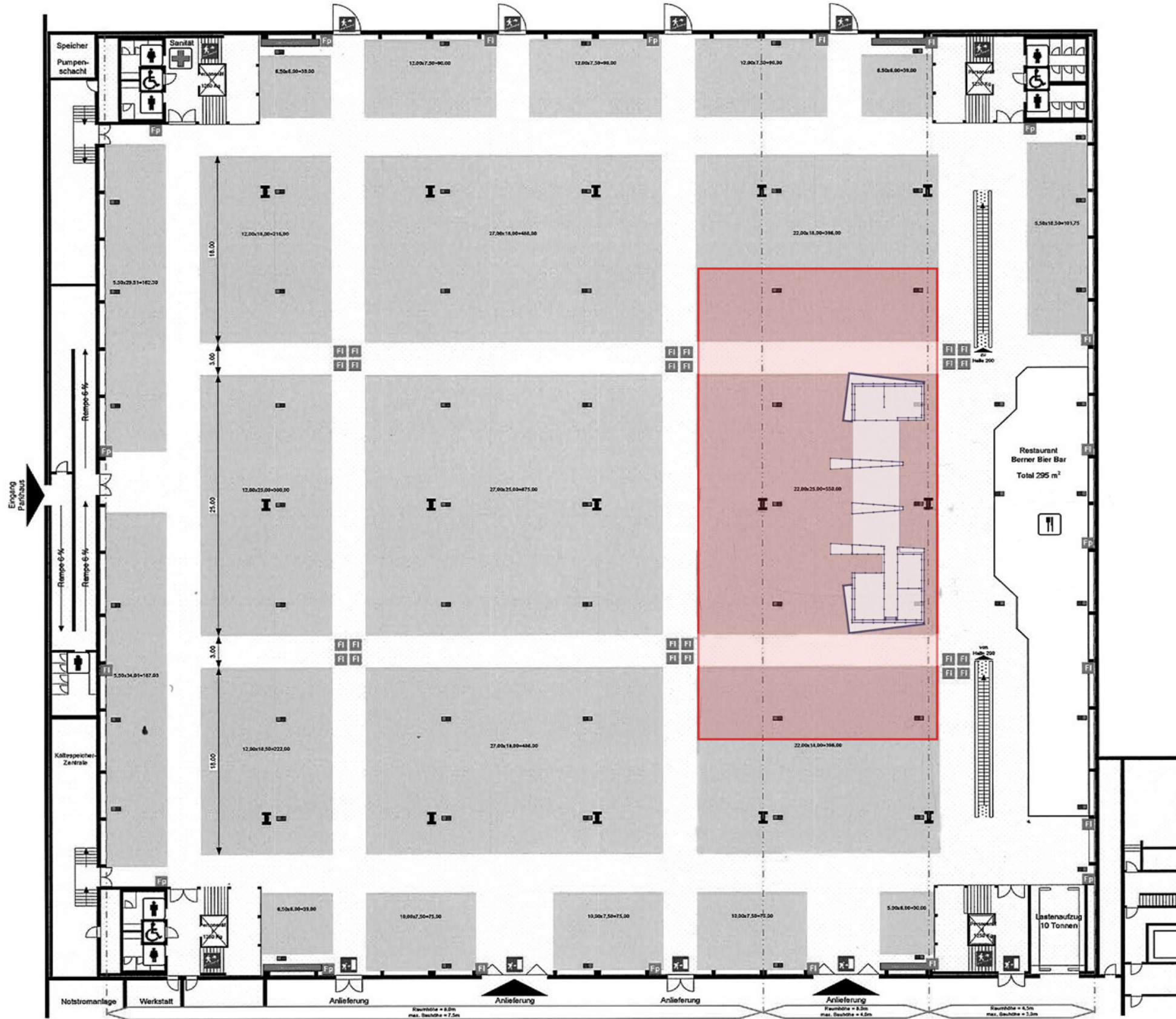

BEA bern expo

Halle 210

1 5 1m = 3mm

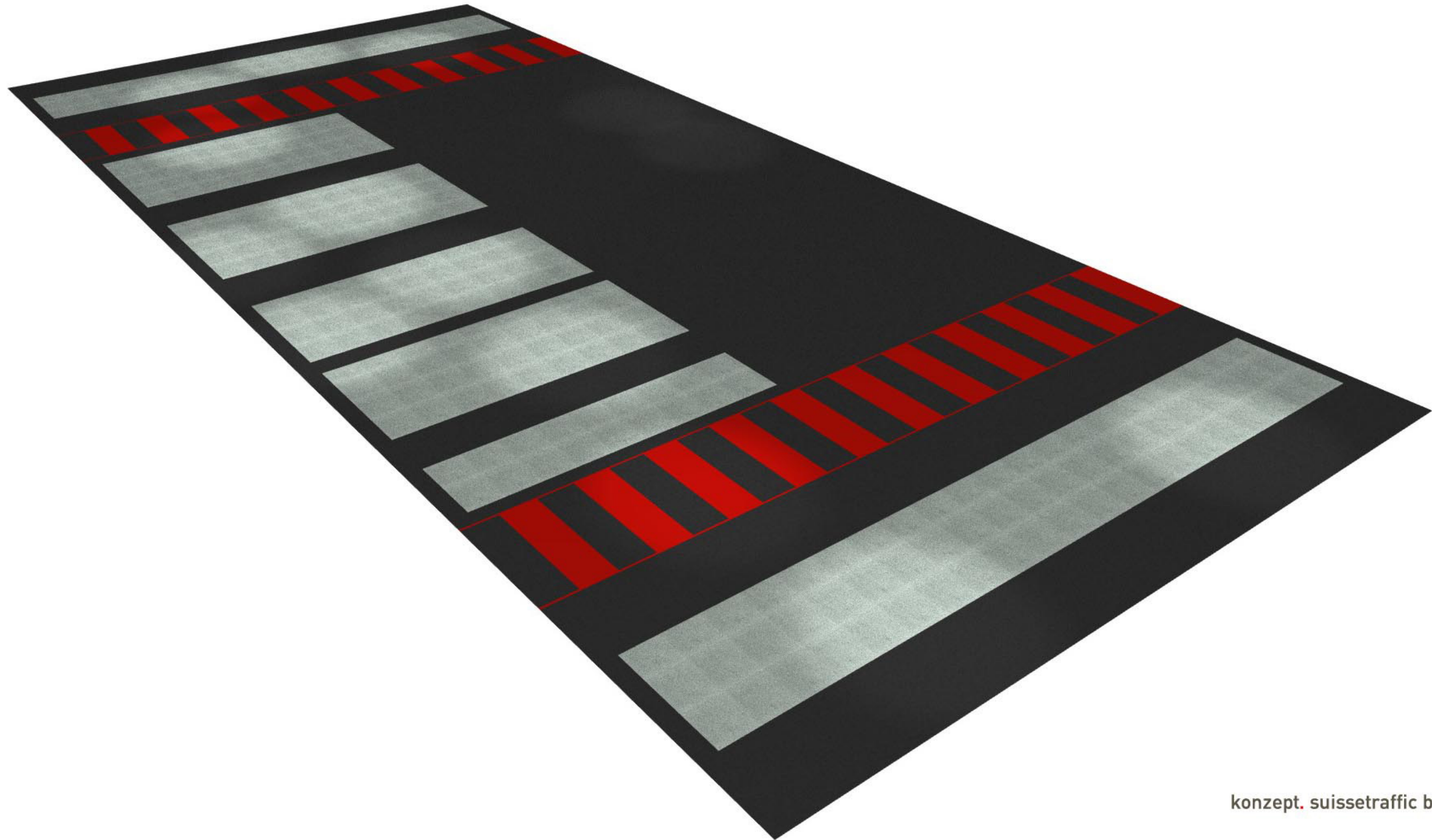

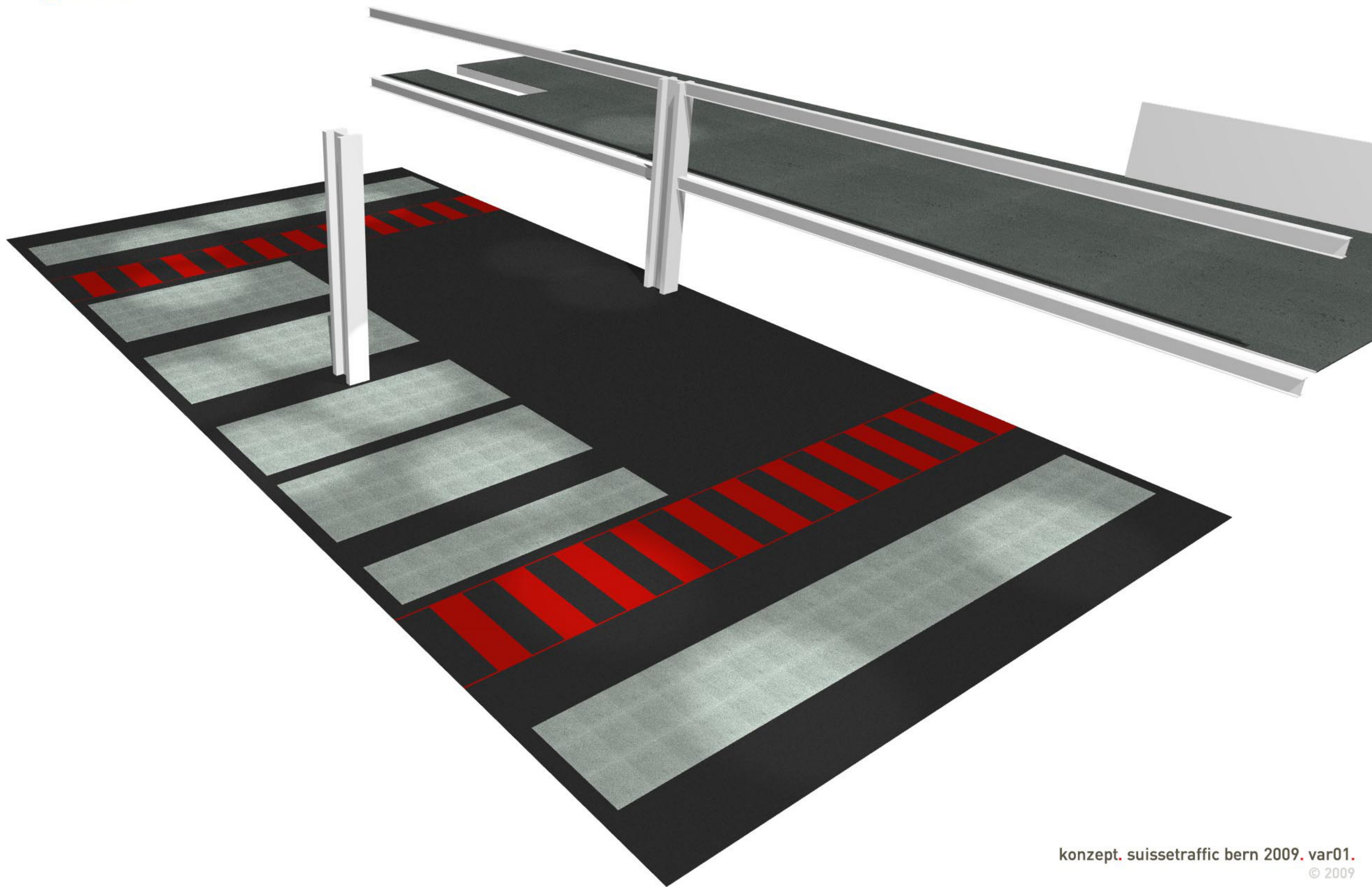

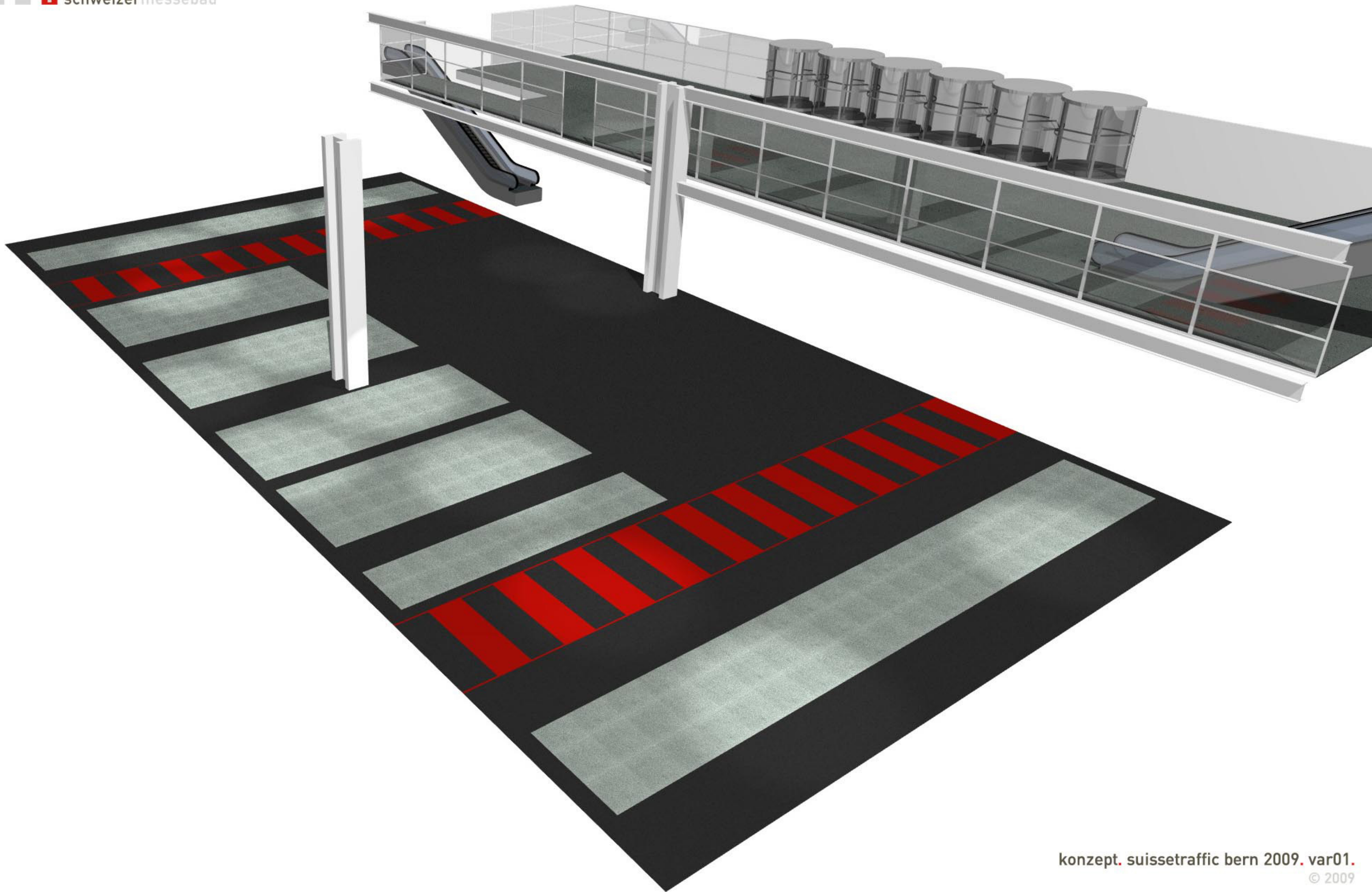

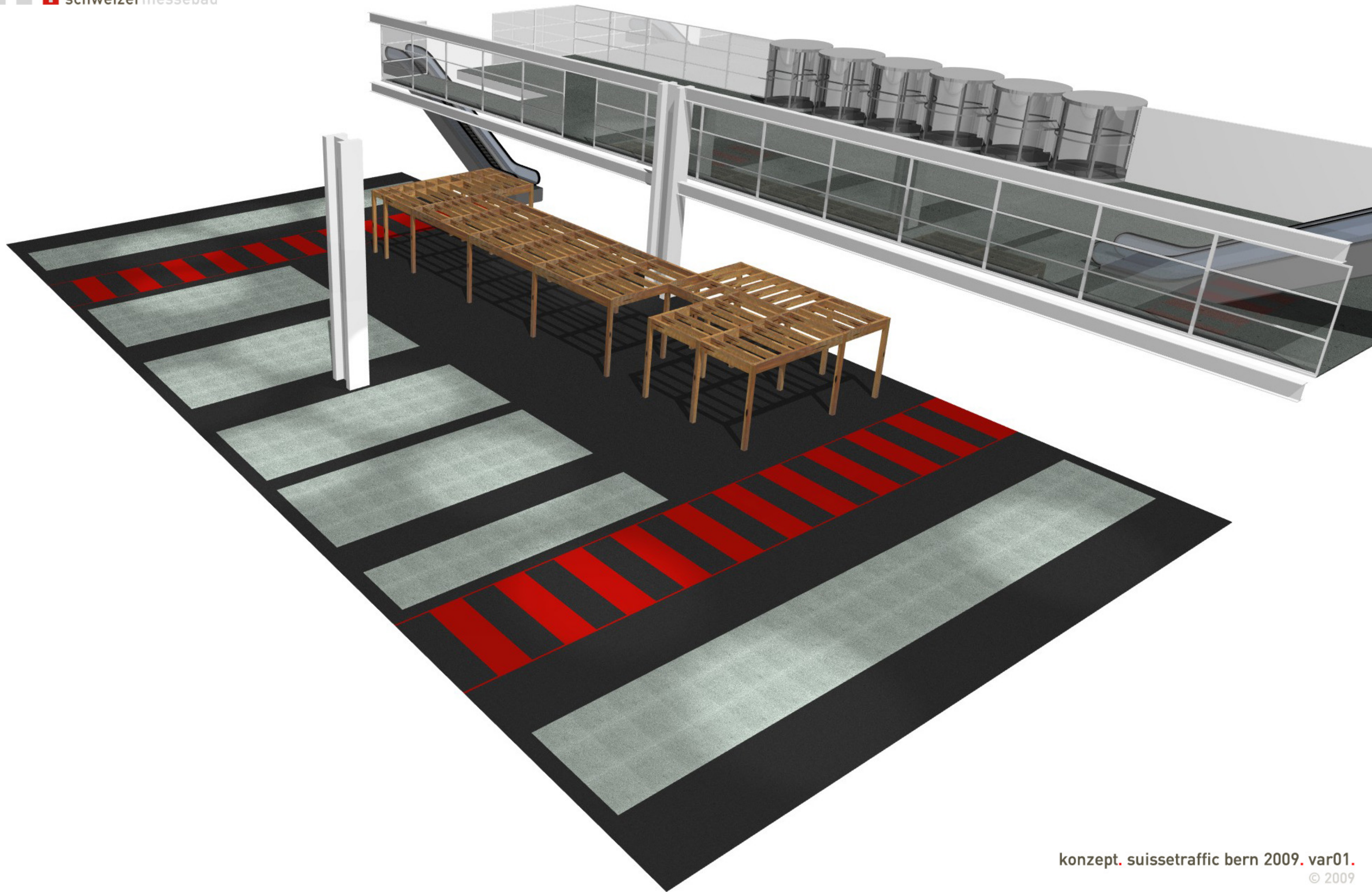

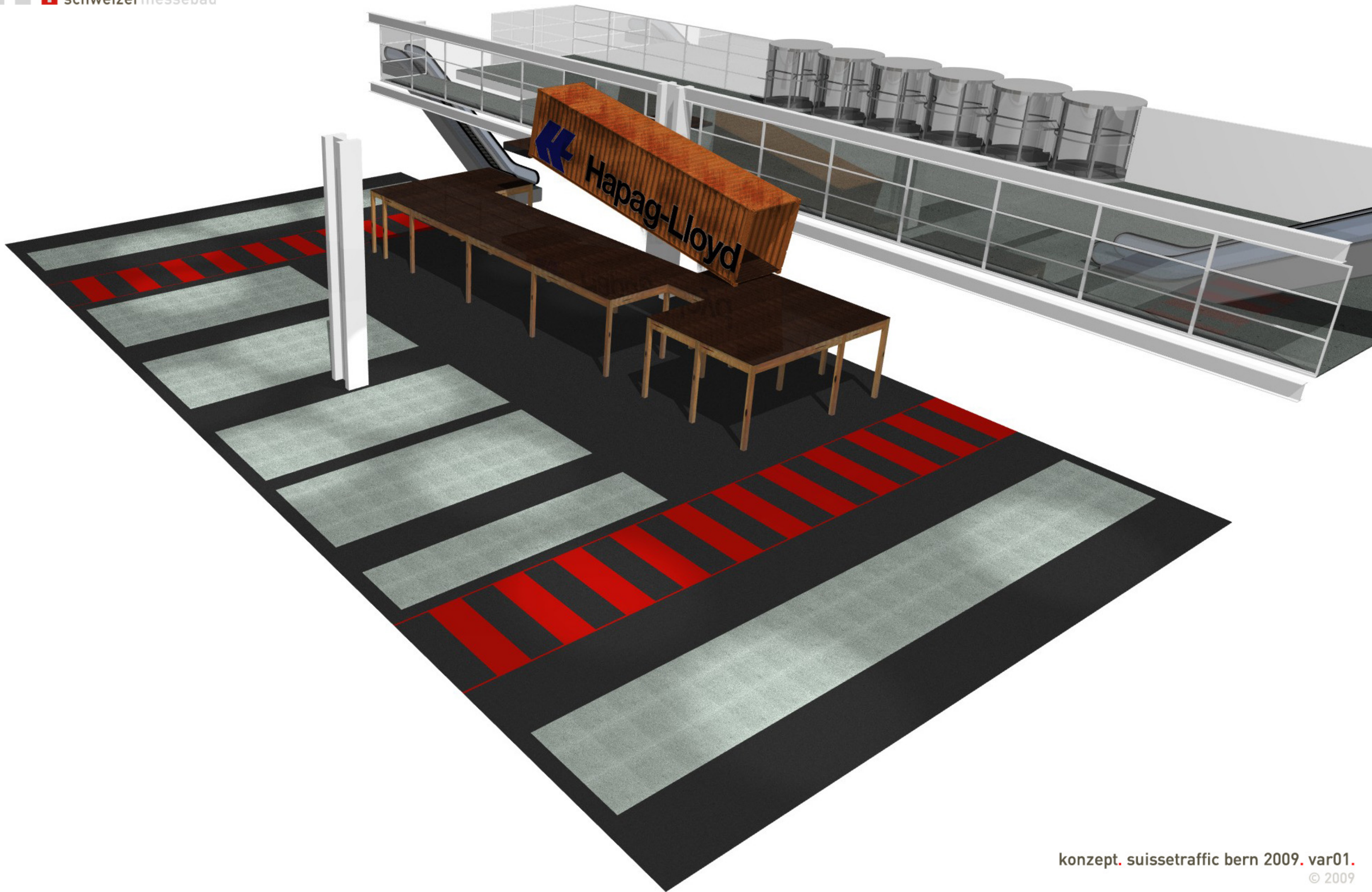

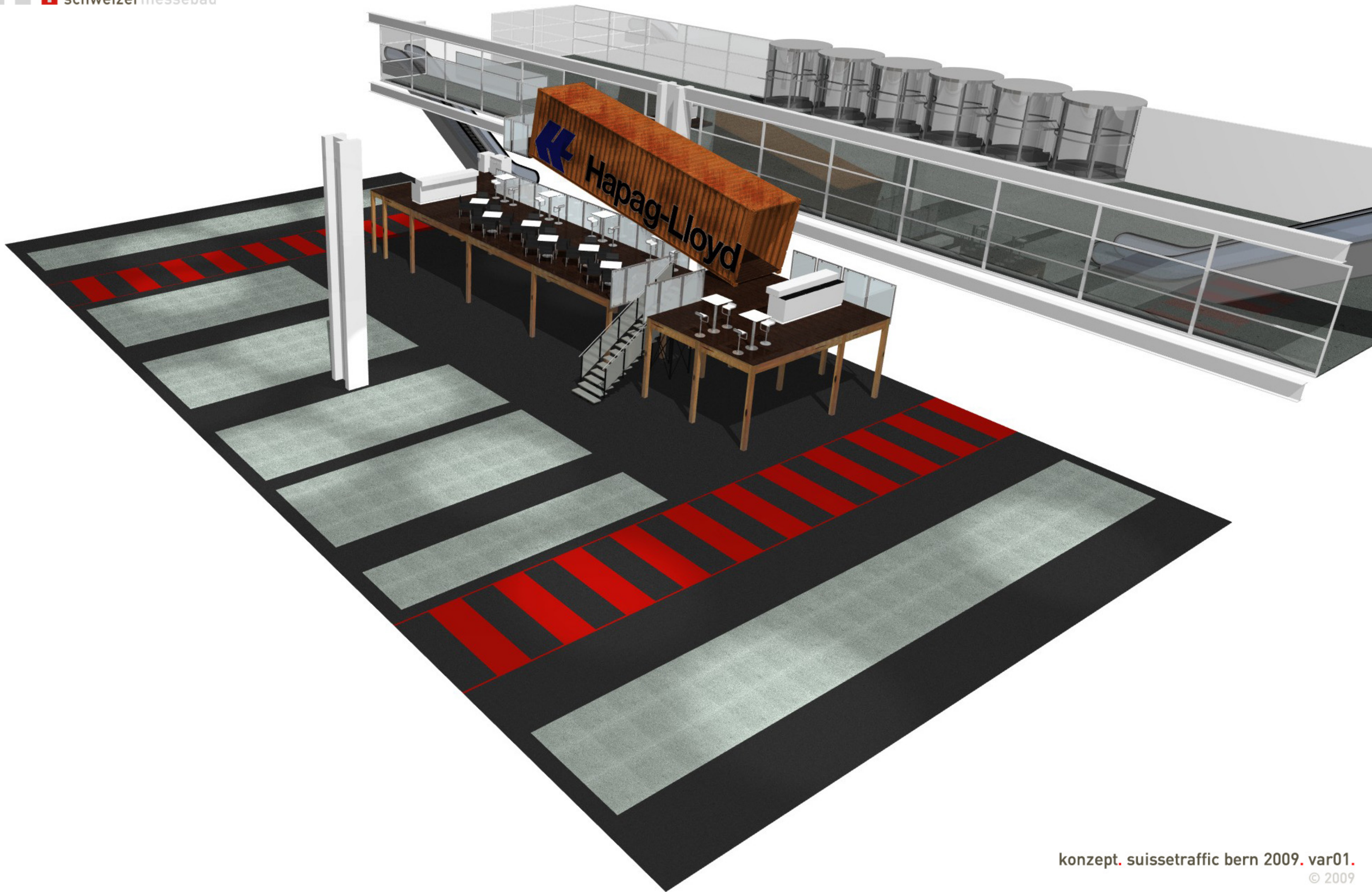







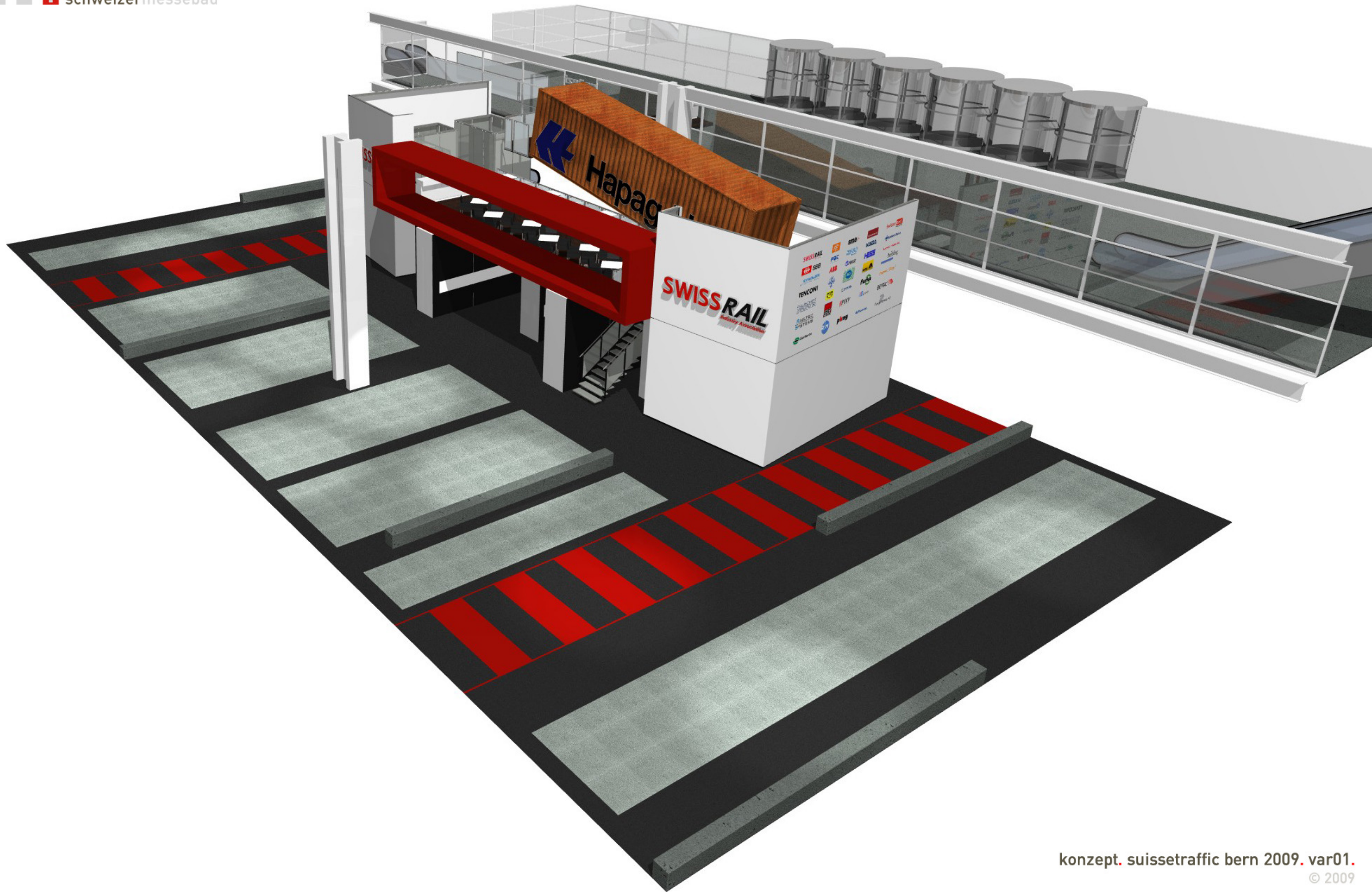



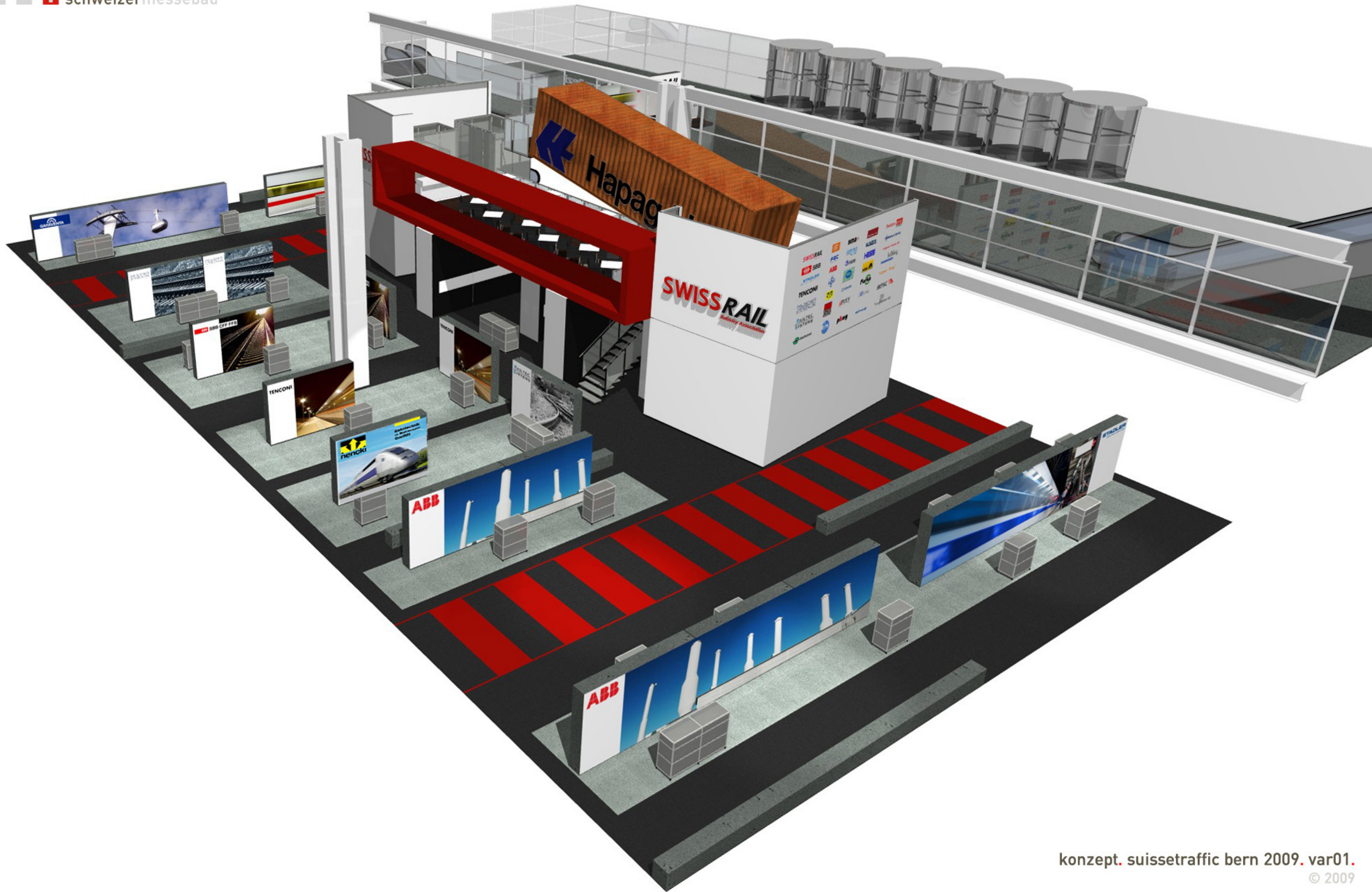

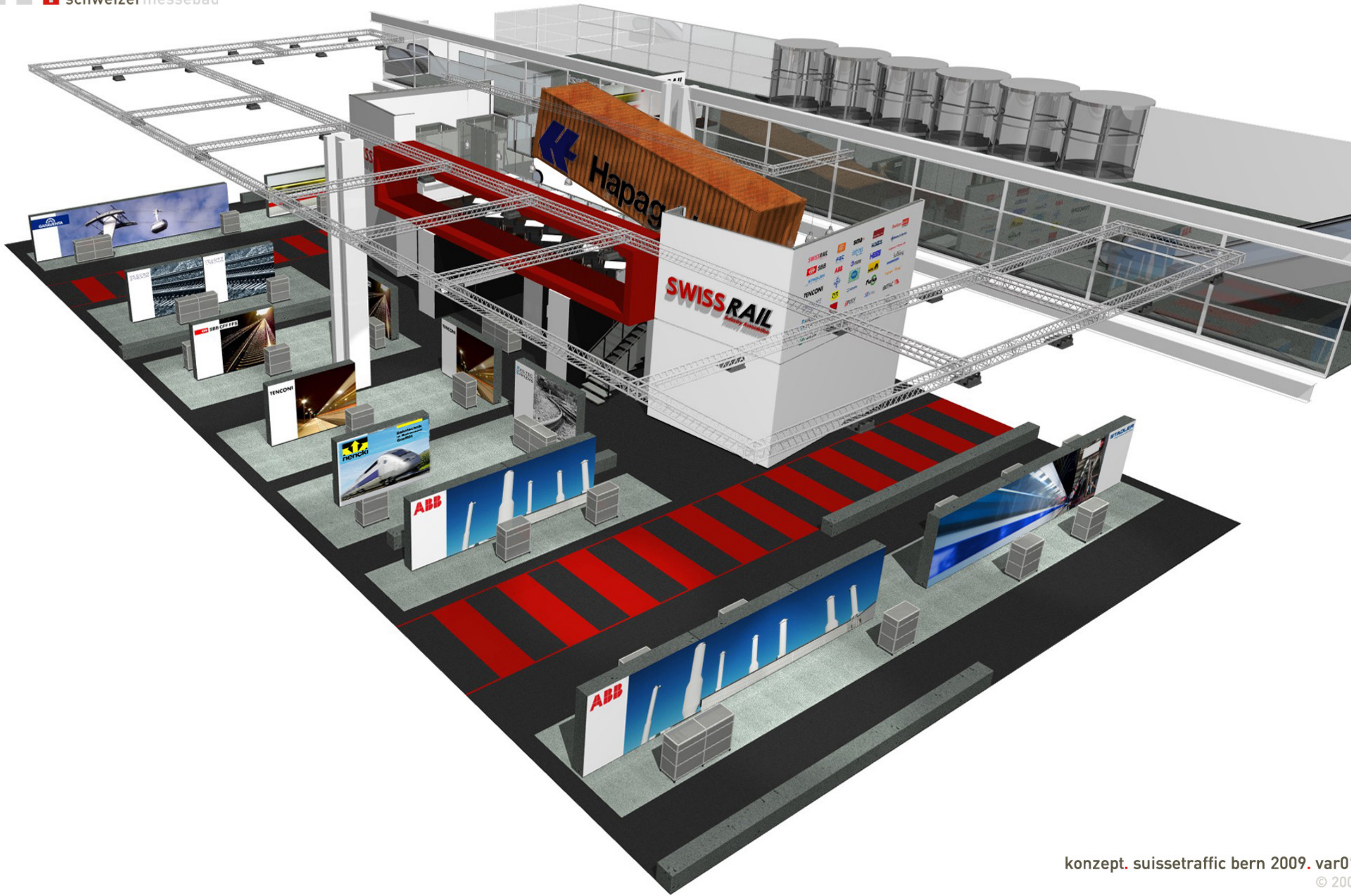



# MESSESTAND

VARIANTE1



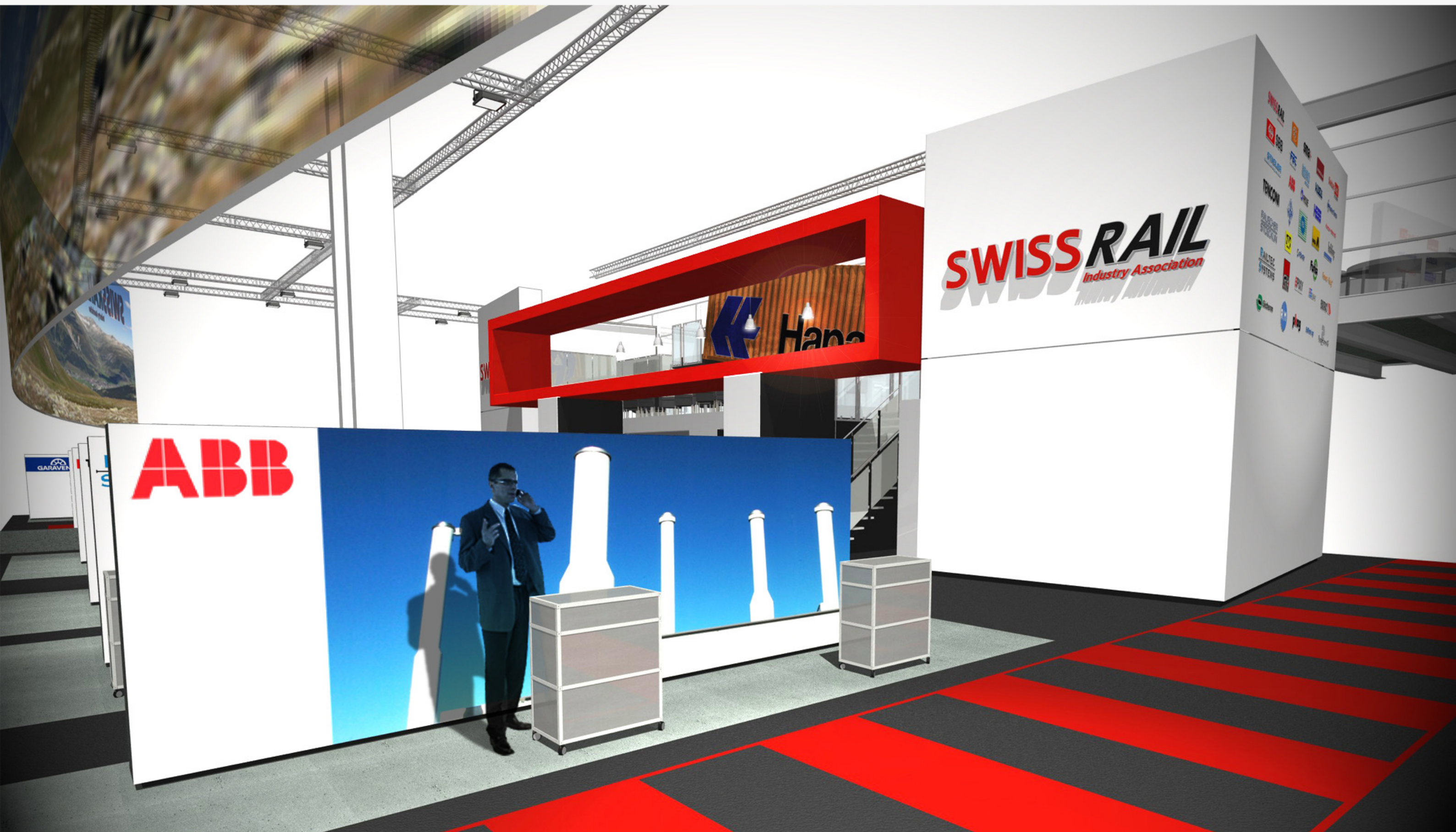



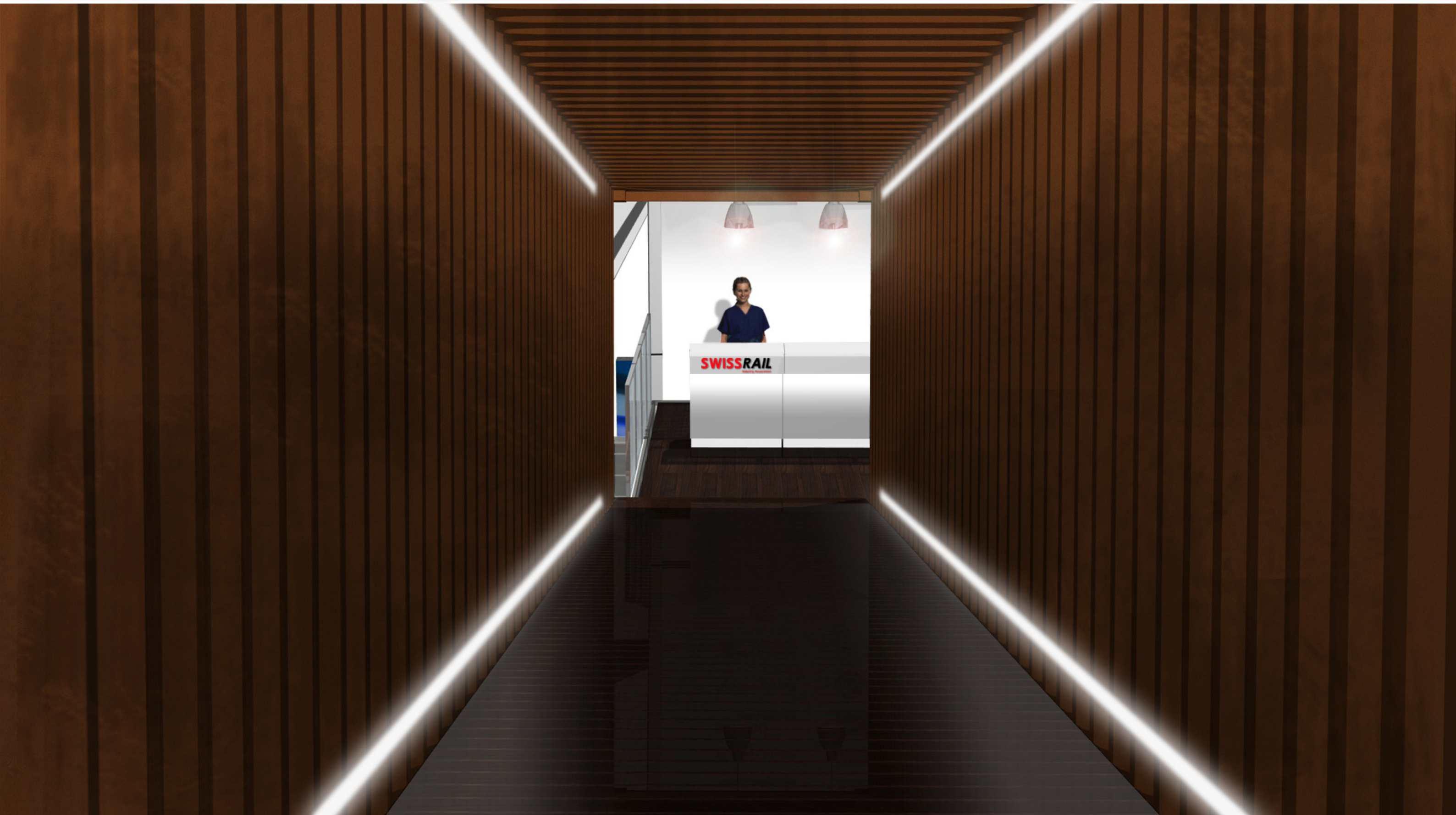





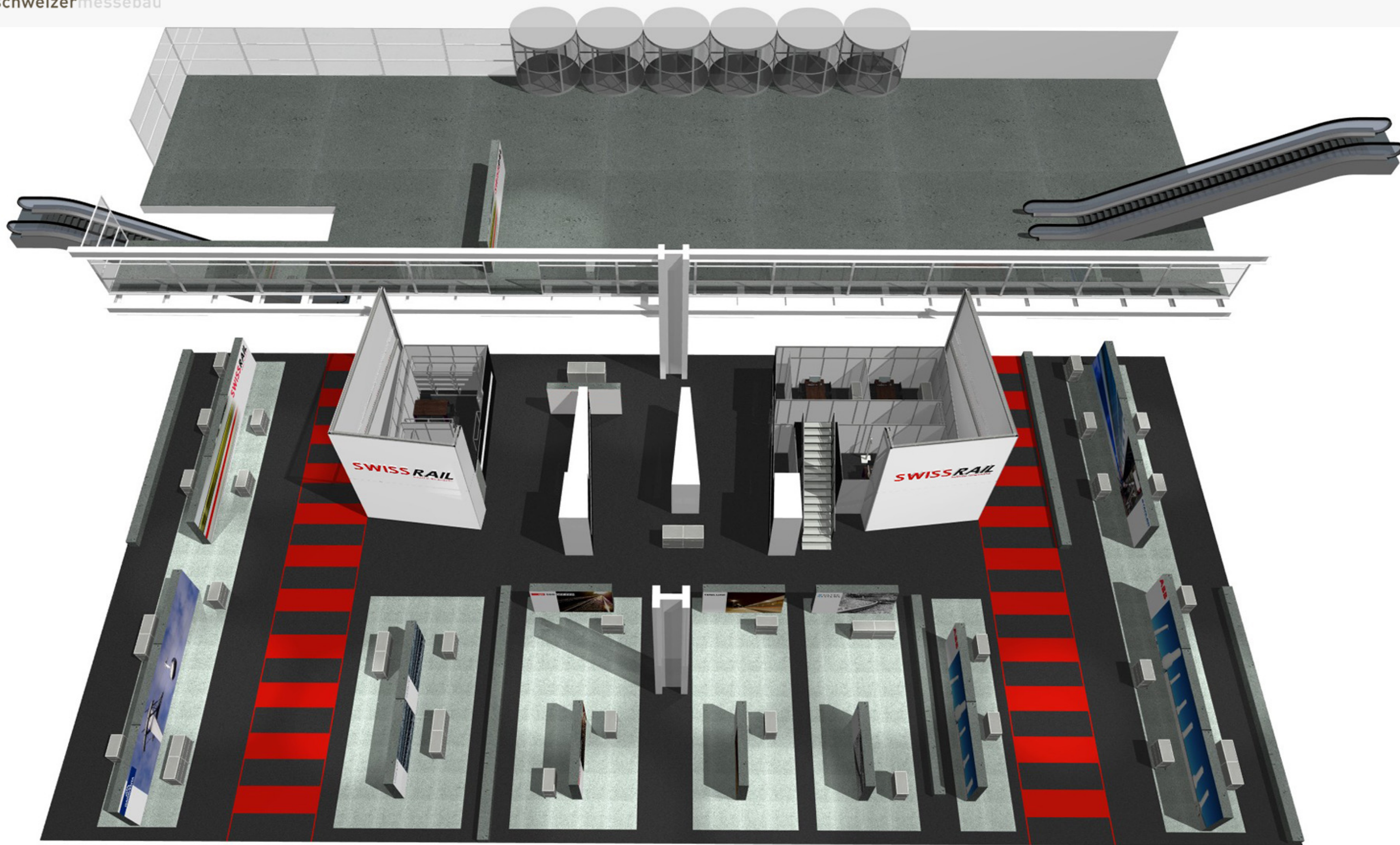

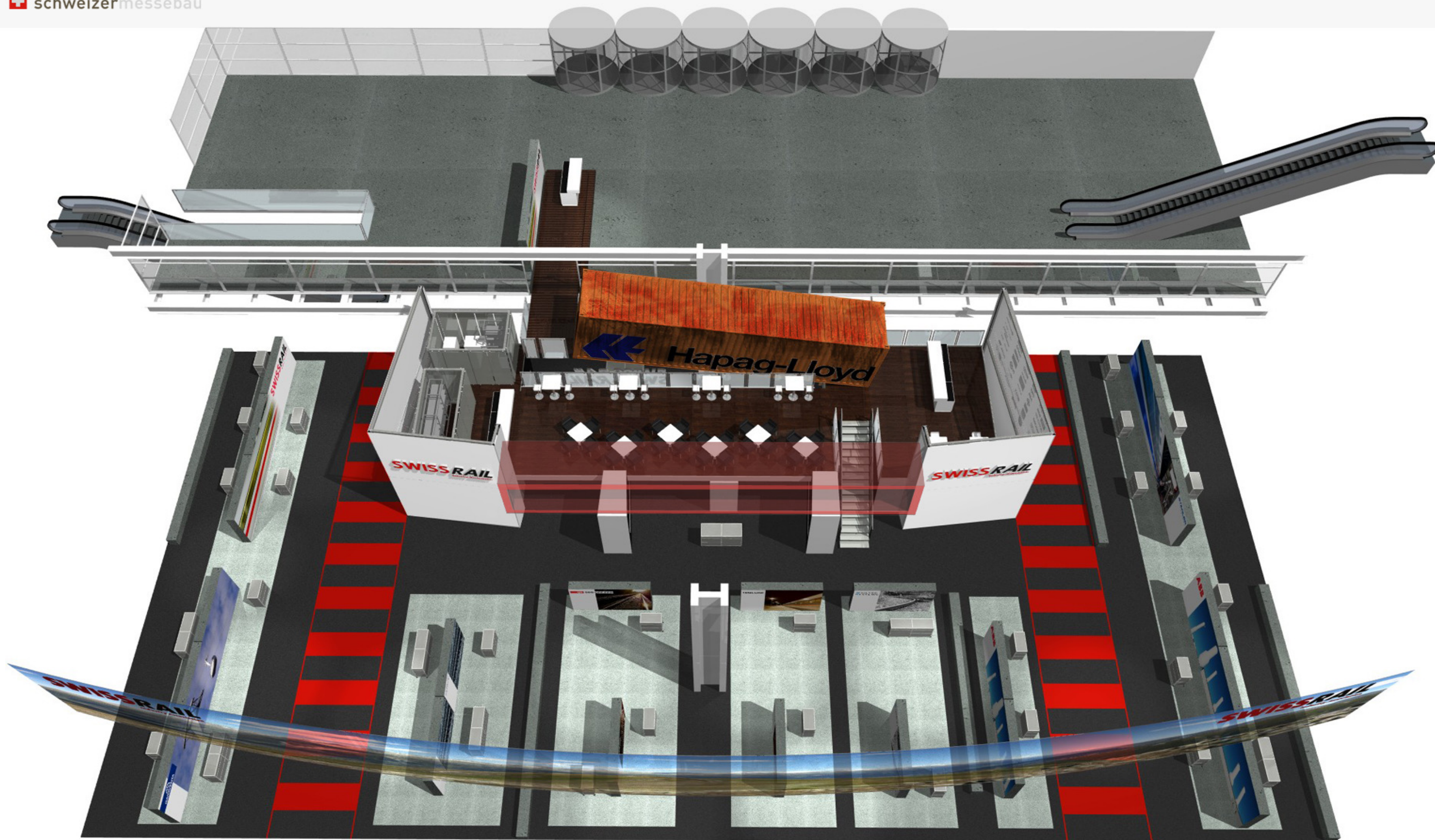

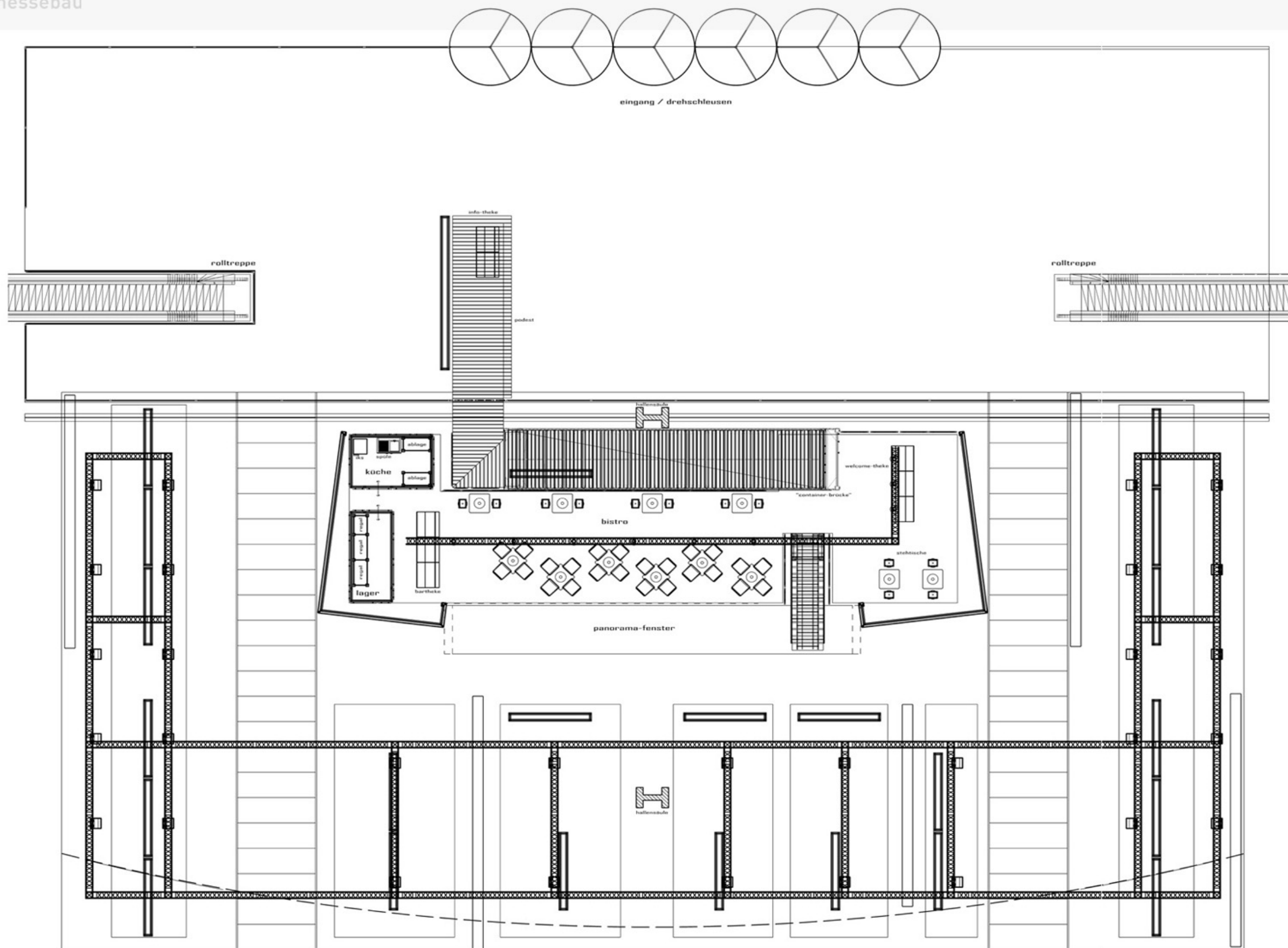

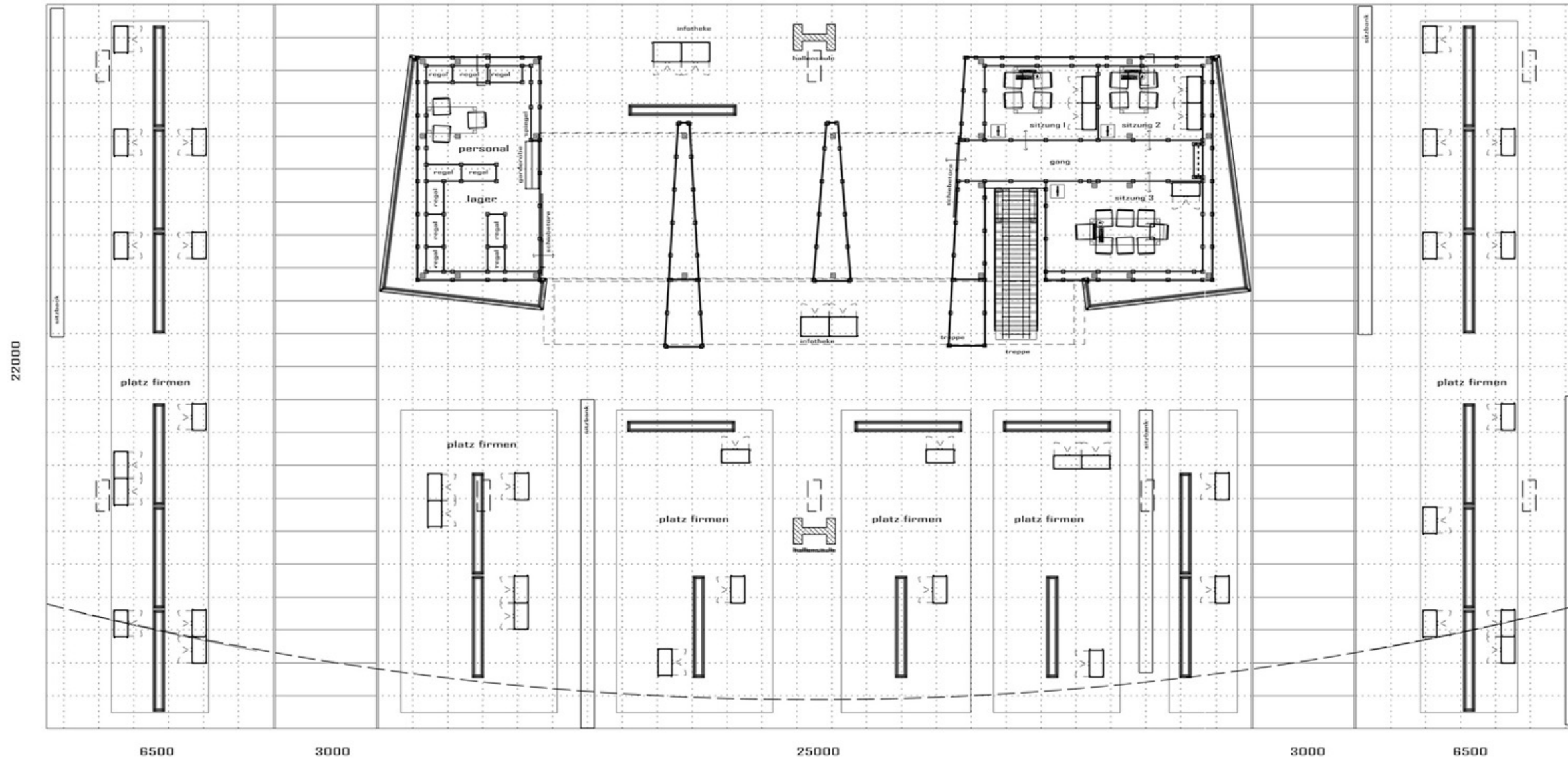
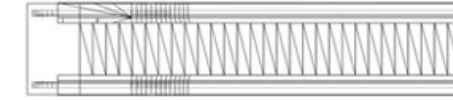
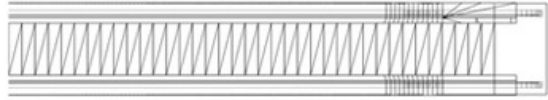

grundriss eg

kunde	<b>0904 SWISSRAIL industry association</b>	gez.	24.4.09 om	rev.	
messe	swistrafic bern 11. - 14.11.09	halle	210	stand	
		mst.	1:160		

schweizer-messebau.ch internationaler ausstellungsbau projektierung und ausführung pilatusring 26 ch-5630 muri fon ++41 56 664 48 82 fax ++41 56 664 48 16

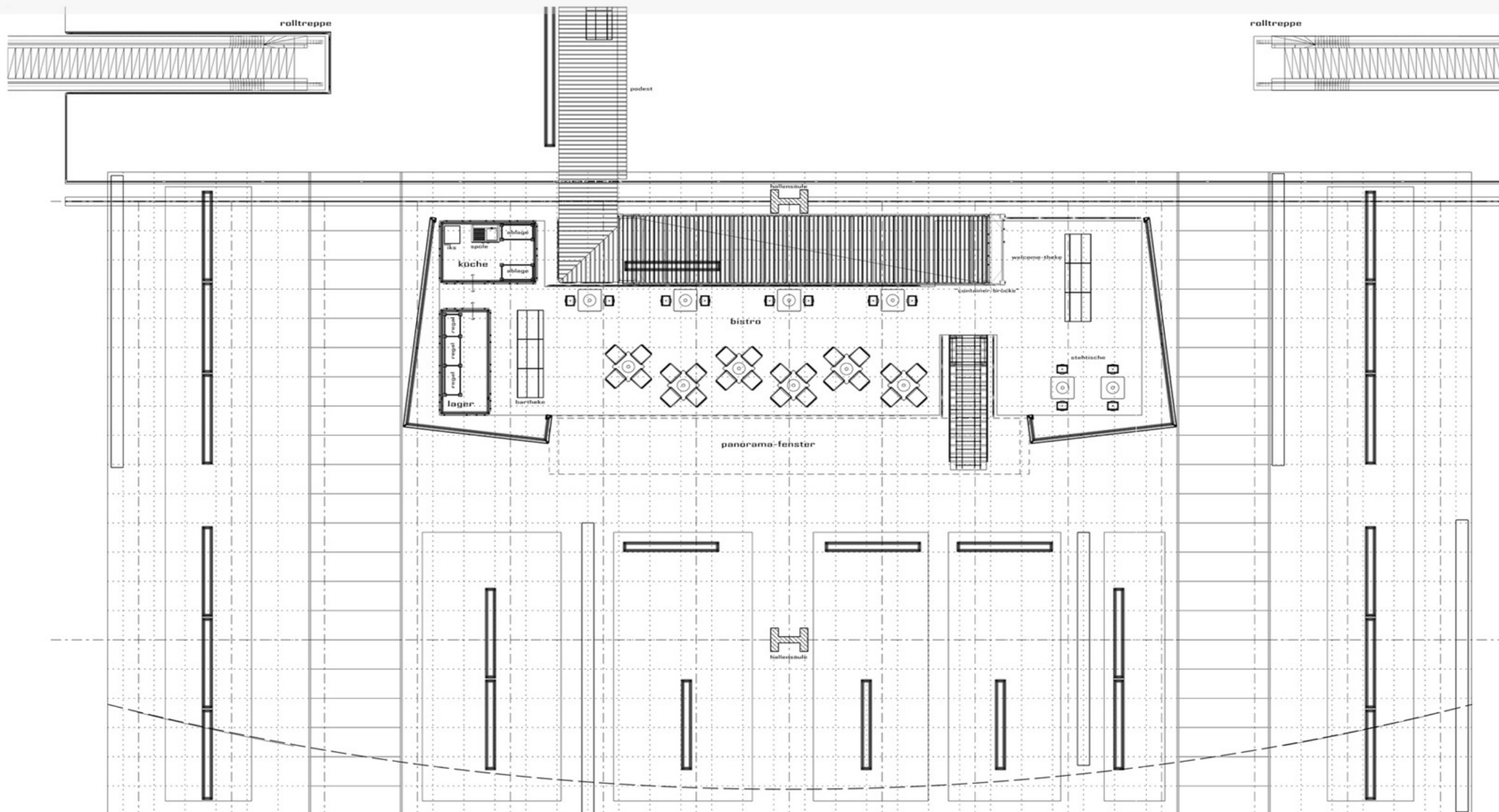

# grundriss og

kunde	<b>0904 SWISSRAIL industry association</b>	gez.	24.4.09 om	rev.	
messe	swistrafic bern 11. - 14.11.09	halle	210	stand	
		mst.	1:160		

schweizer-messebau.ch internationaler ausstellungsbau projektiierung und ausführung pilatusring 26 ch-5630 muri fon ++41 56 664 48 82 fax ++41 56 664 48 16

*MESSESTAND*

*VARIANTE2*





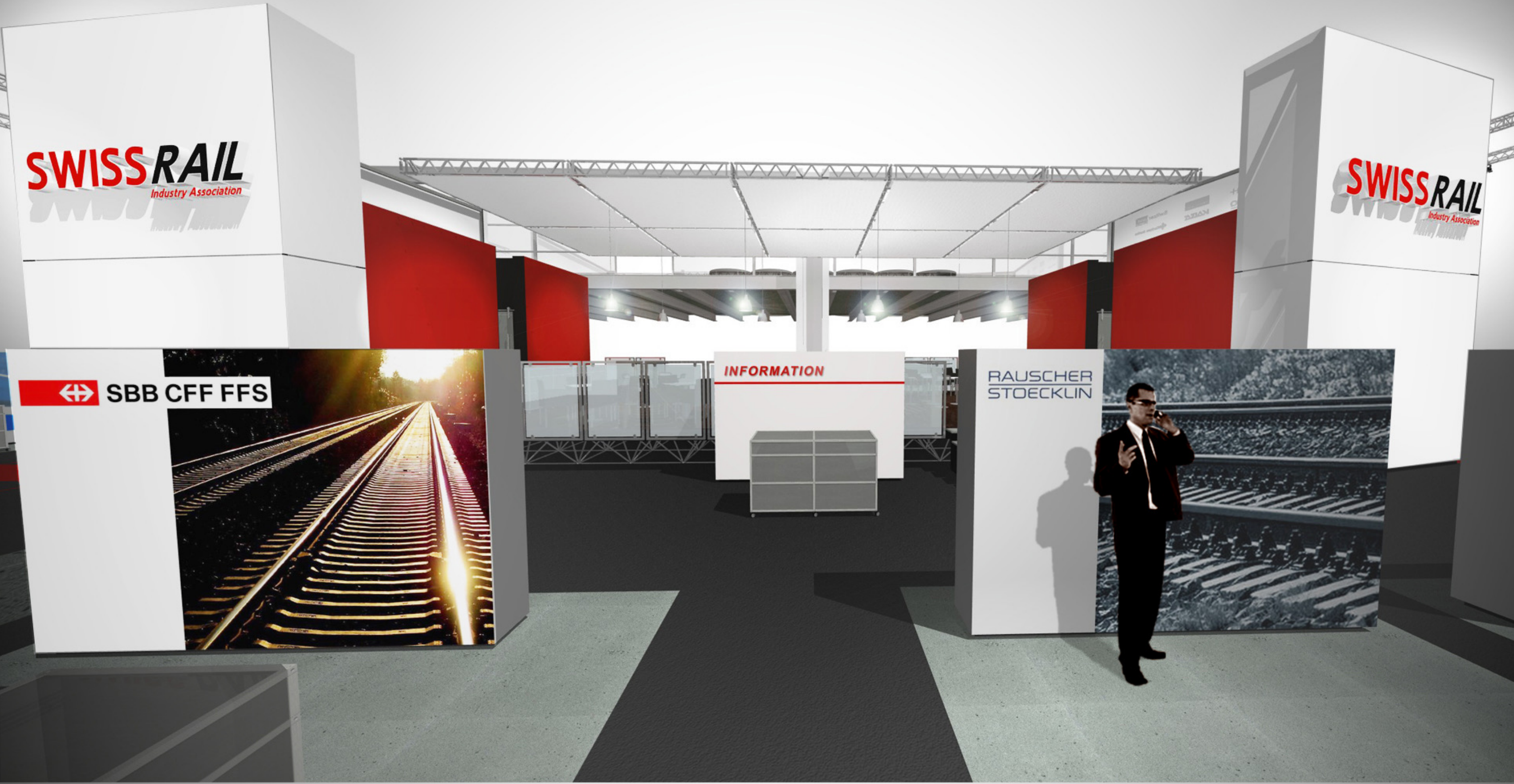

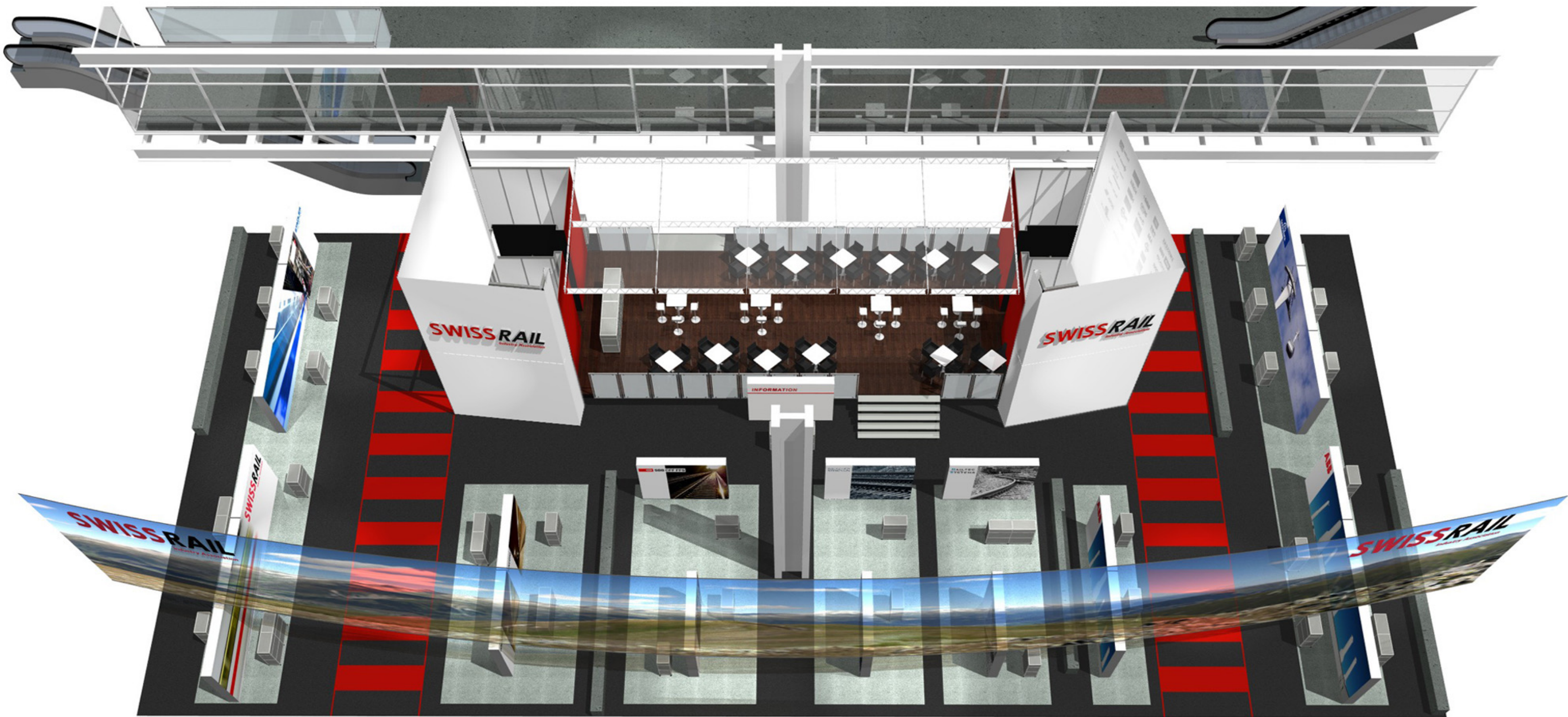

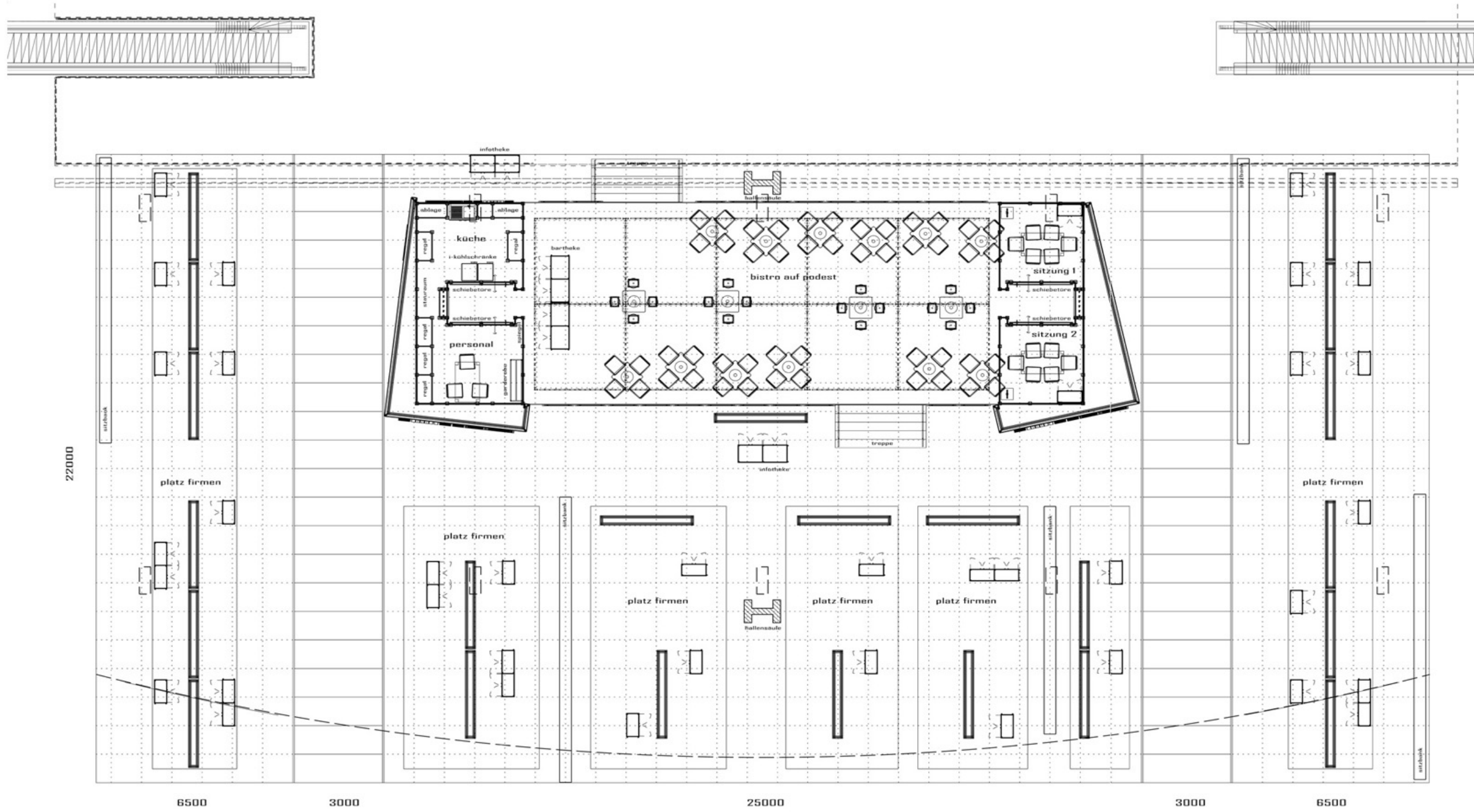

# grundriss

kunde	<b>0904 SWISSRAIL industry association</b>	gez.	<b>24.4.09 om</b>	rev.	
messe	<b>swistrafic bern 11. - 14.11.09</b>	halle	<b>210</b>	stand	
		mst.	<b>1:160</b>		

schweizer-messebau.ch internationaler ausstellungsbau projektiierung und ausführung pilatusring 26 ch-5630 muri fon ++41 56 664 48 82 fax ++41 56 664 48 16

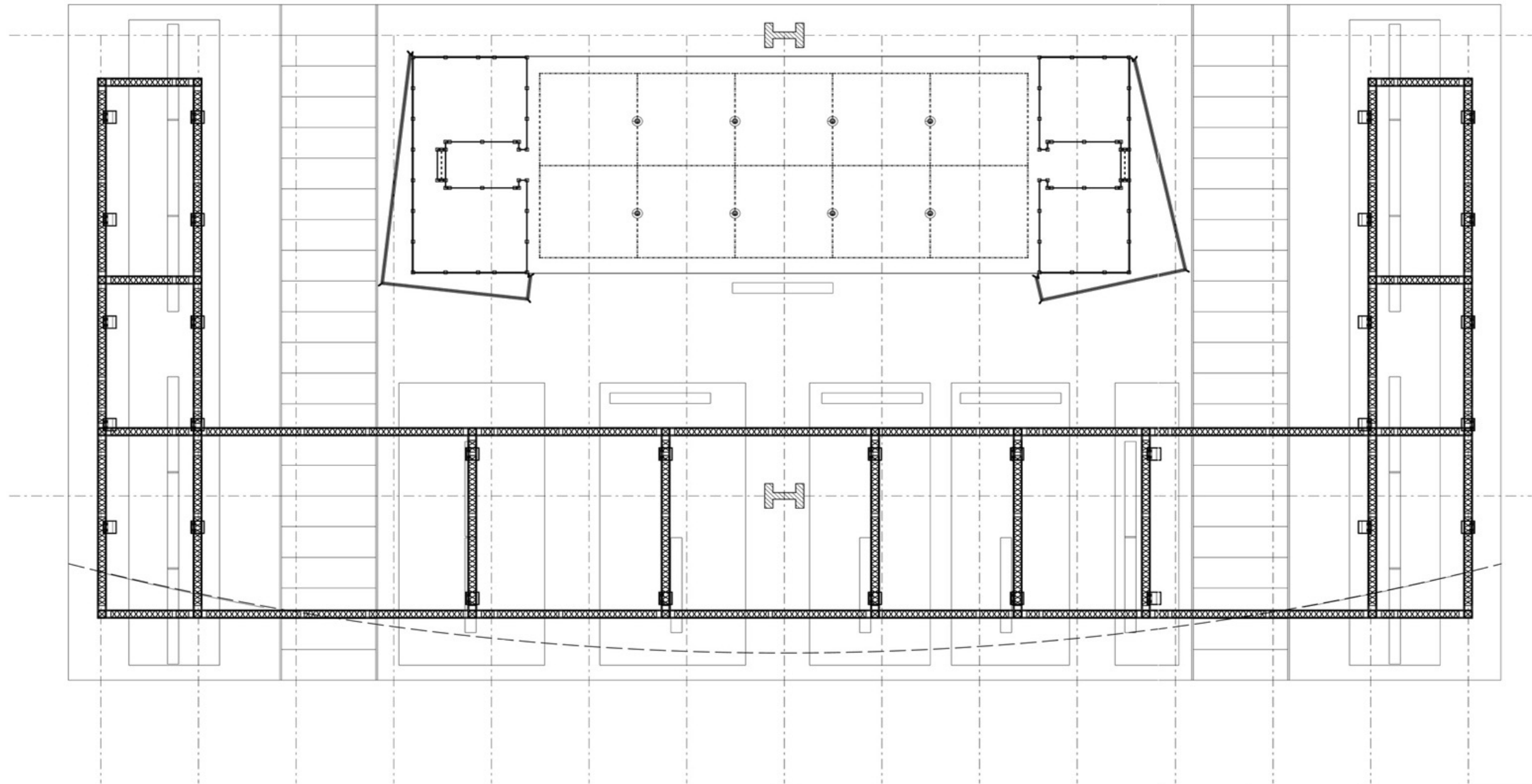

**trusskonstruktion**

kunde	<b>0904 SWISSRAIL industry association</b>		gez.	24.4.09 om	rev.
messe	swistrafic bern 11. - 14.11.09	halle	210	stand	SWISSRAIL
				mst.	1:160



schweizer-messebau.ch internationaler ausstellungsbau projektiierung und ausfuehrung pilatusring 26 ch-5630 muri fon ++41 56 664 48 82 fax ++41 56 664 48 16

*MESSESTAND*

*VARIANTE3*

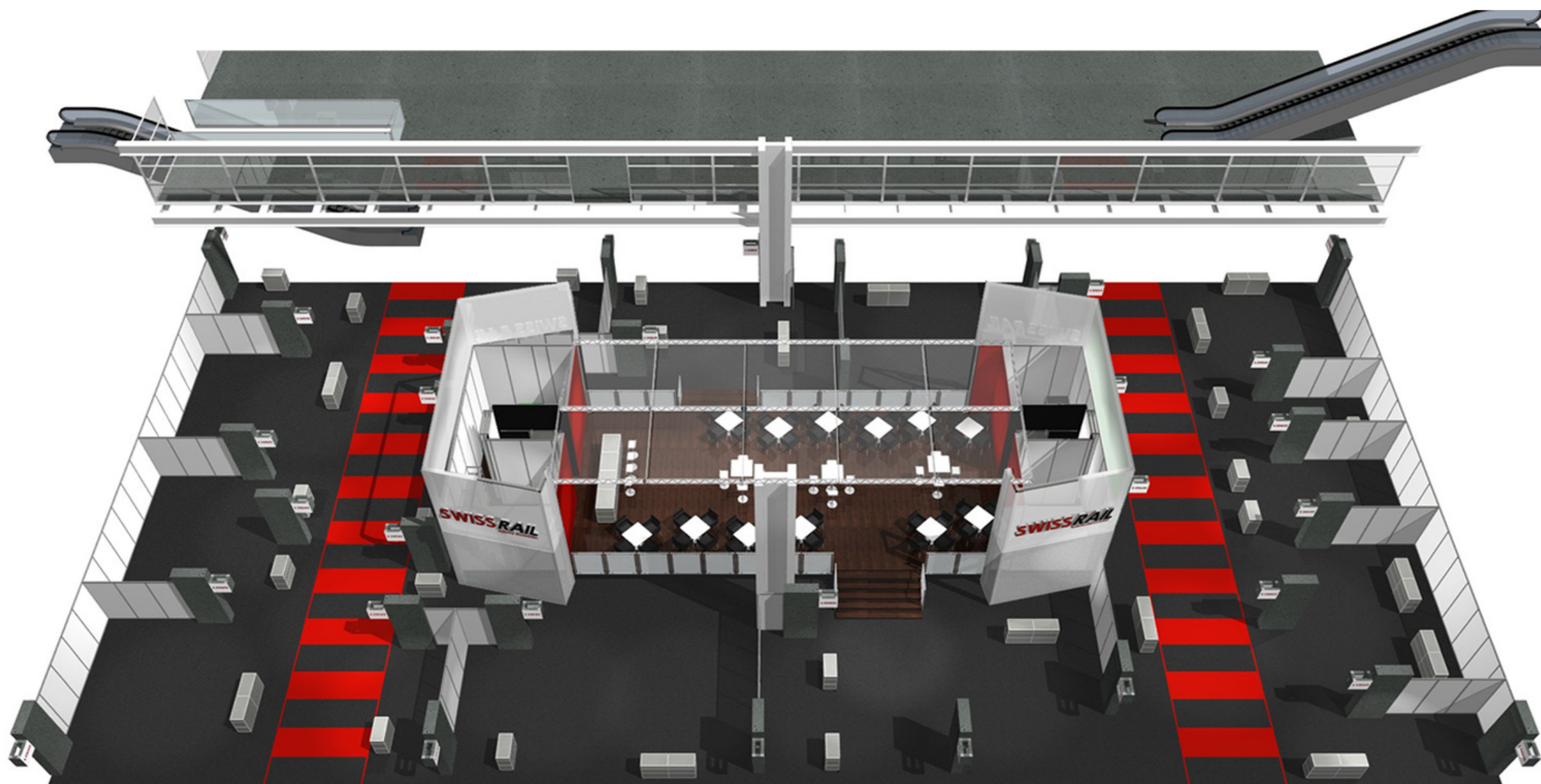
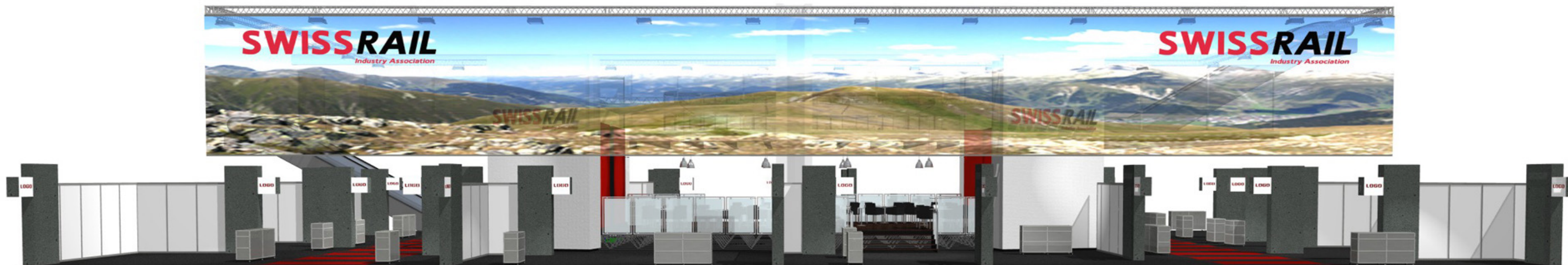

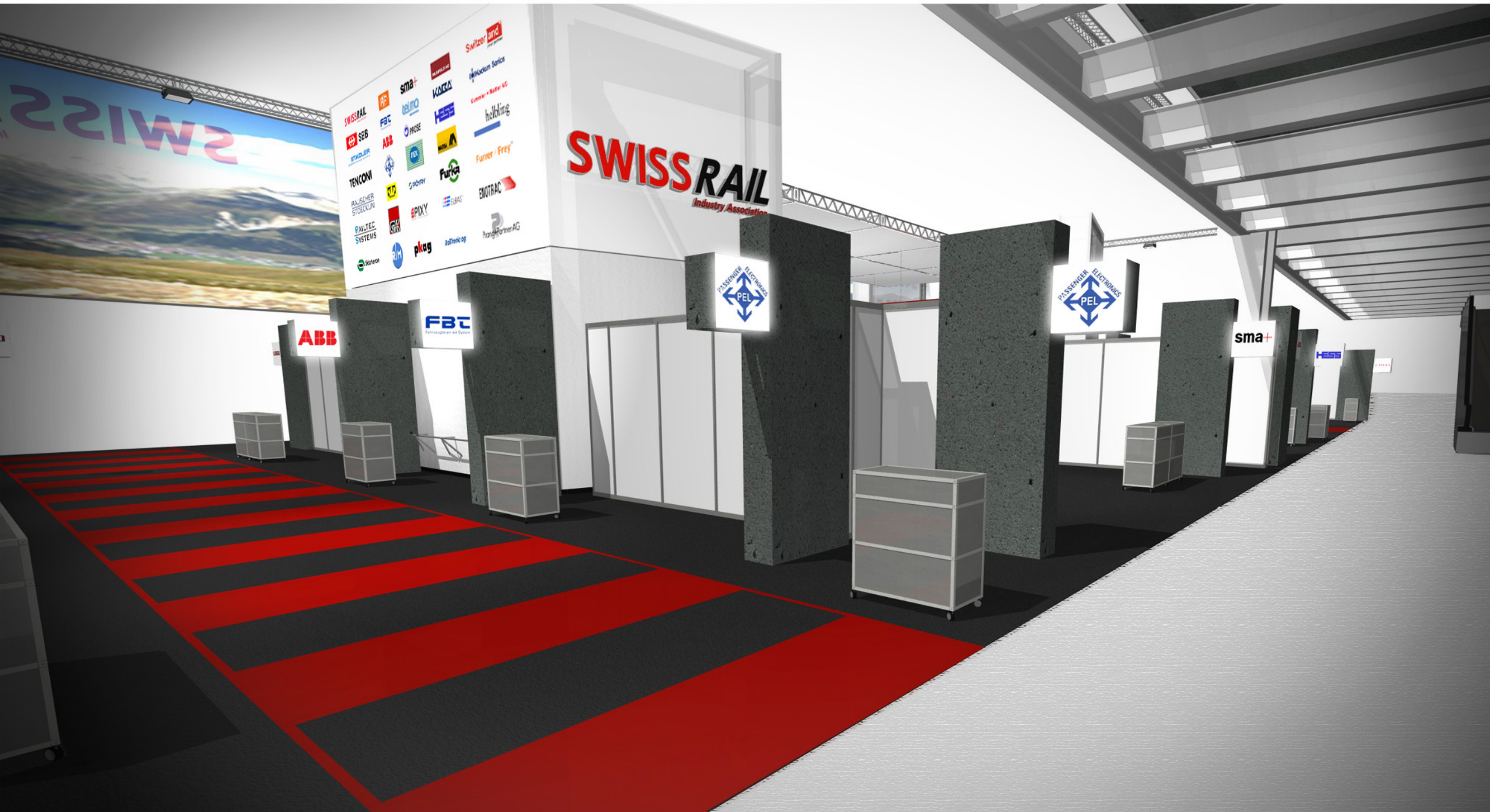





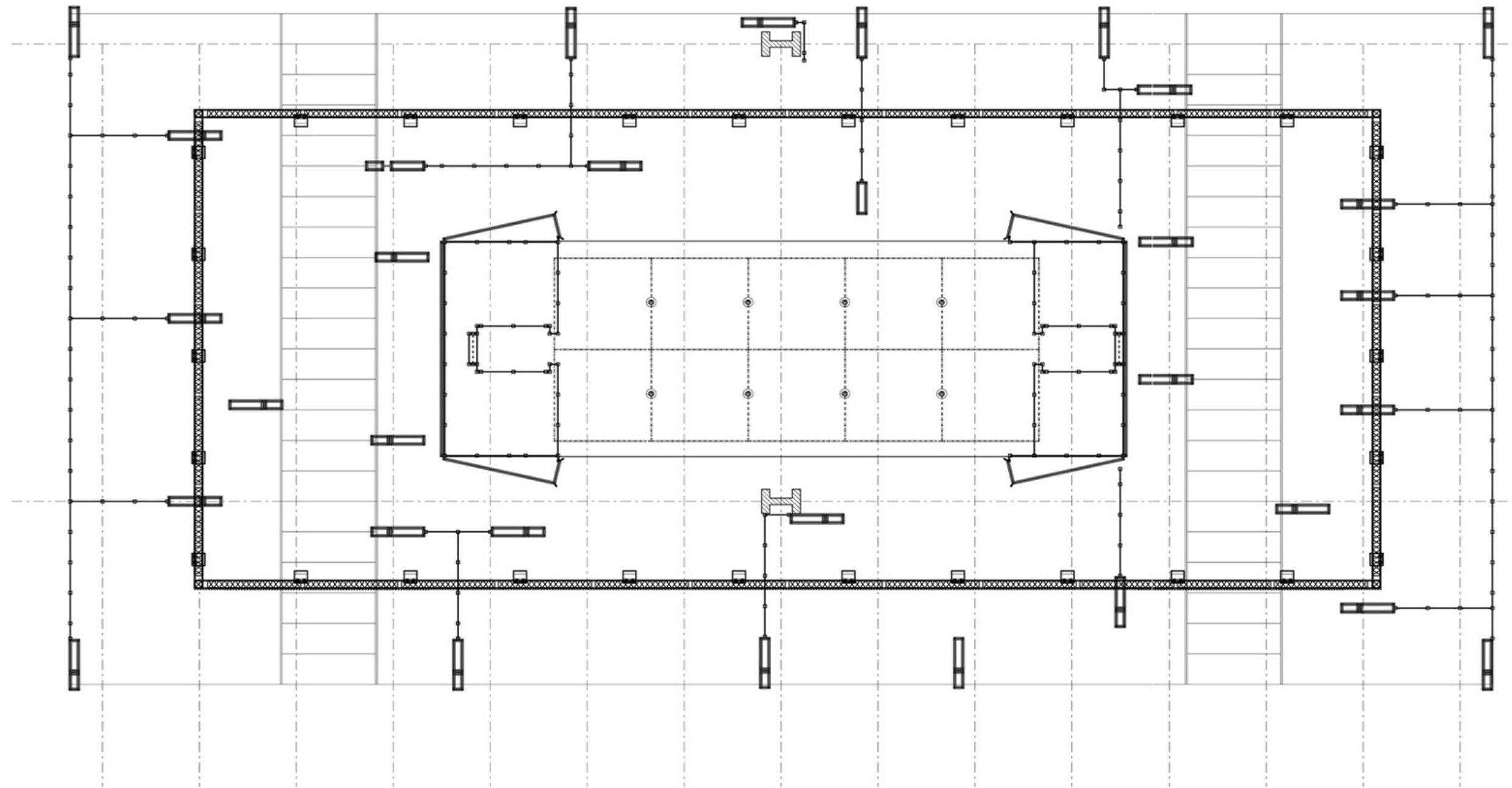

**trusskonstruktion**

kunde	<b>0904 SWISSRAIL industry association</b>		gez.	24.4.09 om	rev.	
messe	swistrafic bern 11. - 14.11.09	halle stand	210 SWISSRAIL	mst.	1:160	
<small>schweizer-messebau.ch internationaler ausstellungsbau projektion und ausfuehrung pilatusring 26 ch-5630 muri fon ++41 56 664 48 82 fax ++41 56 664 48 16</small>						